

PLAN LEGEND			
SYMBOL	OCCUPANCY GROUP	CONSTRUCTION TYPE	COMMENTS
	'R-2'	V-B	LIVING ROOM, DINING ROOM, KITCHEN, COVERED PATIO, LOUNGE
	'B'	V-B	BUSINESS AREAS, OFFICES, CONFERENCE ROOM
	'B'	V-B	HOLDING CELLS, DETAINEE INTERVIEW ROOMS, MONITORING ROOM, BOOKING / PROCESSING ROOM
	'S-1'	V-B	V-B
	'S-2'	V-B	V-B
	'R-2'	V-B	V-B
	EXIT ROUTE		

ACCESSIBLE SIGNS							
1	INTERNATIONAL SYMBOL OF ACCESSIBILITY, PER DET. I.A.S.0						
2	TACTILE "EXIT" SIGN, PER DET. A.I.A.S.0						
3	TACTILE "EXIT ROUTE" SIGN, PER DET. B.I.A.S.0						
NOTE: FOR TACTILE SIGN INFORMATION AND DETAILS SEE SHEET A.S.0							
OCCUPANCY ANALYSIS							
ROOM ID	TENANT TYPE	ROOM AREA (SQ. FT.)	OCCUPANCY GROUP	LOAD FACTOR	OCCUPANTS	MIN. EXITS REQUIRED	EXITS PROVIDED
101	RECEPTION	286	B	1/100	3	1	1
101A	ADMIN	62	B	1/100	1	1	1
102	RESTROOM	62	B	N/A	N/A	1	1
103	APPARATUS BAY	2,375	S-2	1/200	12	1	1
104	WASHING STATION	67	N/A	N/A	1	1	1
105	HALL	663	R-2	1/200	4	1	1
106	STORAGE	60	S-2	1/300	1	1	1
107	RESTROOM	105	R-2	N/A	N/A	1	1
108	LOCKERS	149	R-2	1/50	3	1	1
109	RESTROOM	106	R-2	N/A	N/A	1	1
110	UTILITY	28	S-2	N/A	N/A	1	1
111	BEDROOM	94	R-2	1/200	1	1	1
112	BEDROOM	94	R-2	1/200	1	1	1
113	BEDROOM	92	R-2	1/200	1	1	1
114	BEDROOM	93	R-2	1/200	1	1	1
115	OFFICE	92	B	1/100	1	1	1
116	LIVING	379	R-2	1/200	25	1	1
117	DINING	134	R-2	1/200	9	1	1
118	KITCHEN	98	R-2	1/200	7	1	1
119	COVERED PATIO	976	R-2	1/15	10	1	1
120	FITNESS ROOM	394	R-2	1/200	26	1	1
121	WOMEN'S LOCKER	154	B	1/50	3	1	1
122	RESTROOM	57	B	N/A	N/A	1	1
123	MEN'S LOCKERS	302	B	1/50	6	1	1
124	RESTROOM	56	B	N/A	N/A	1	1
125	LOUNGE	178	A-3	1/15	12	1	1
126	REPORT WRITING	292	B	1/100	3	1	1
127	RECORDS/STORAGE	186	B	1/100	2	1	1
128	BOOKING/PROCESSING	213	B	1/100	2	1	1
129	UNI-SEX RESTROOM	66	R-2	N/A	1	1	1
130							
131	OFFICE	82	B	1/100	1	1	1
132	OFFICE	82	B	1/100	1	1	1
133	ARMORY	69	S-1	1/300	1	1	1
134	EVIDENCE	69	S-1	1/300	1	1	1
135	CONFERENCE	298	R-2	1/15	20	1	1
136	COMPUTER	64	B	1/100	1	1	1
137	INTERVIEW	82	B	1/100	1	1	1
138	MONITORING	38	B	1/100	1	1	1
139	INTERVIEW	76	B	1/100	1	1	1
140	CLOSET	59	B	N/A	N/A	1	1
141	OFFICE	139	B	1/100	2	1	1
142	OFFICE	156	B	1/100	2	1	1
143	OFFICE	109	B	1/100	1	1	1
144	OFFICE	106	B	1/100	1	1	1
145	HALL	717	B	1/100	7	1	1
146	FIRE RISER CLOSET	9	B	N/A	N/A	1	1
TOTAL NET AREA		10,553			180	-	-

EXITING PLAN

A

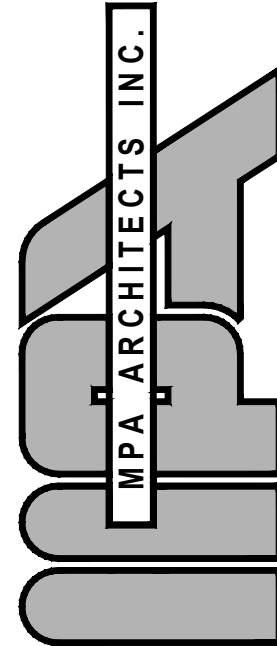

3578 30th Street
San Diego, CA 92104
V. 619.236.0595
F. 619.236.0557
www.mpa-architects.com

MEMBER
AMERICAN INSTITUTE OF ARCHITECTS

CLIENT

COUNTY OF IMPERIAL
PLANNING & DEV.
SERVICES DEPT
801 MAIN STREET
EL CENTRO, CA 92243
(760) 482-4236

PROJECT

A PROPOSED PUBLIC SAFETY FACILITY:
**WINTERHAVEN
PUBLIC SAFETY FACILITY**
518 RAILROAD AVENUE
WINTERHAVEN, CA 92283

REVISIONS

NO.	DESCRIPTION	DATE
-----	-------------	------



SHEET TITLE

EXITING PLAN

DATE: 09-15-17 SCALE: 1/8" = 1'-0"
DRAWN BY: NRM DATABASE: 15137_ARCH PLANS
CHECKED BY: JRM SHEET NUMBER:
PROJECT NO: 15137

A 0.1

ACCESSIBILITY NOTES

1. HAND ACTIVATED DOOR OPENING HARDWARE TO BE MOUNTED 34" TO 44" ABOVE THE FLOOR AND TO BE OPENABLE WITH A SINGLE EFFORT BY LEVER TYPE HARDWARE.
2. MAXIMUM EFFORT TO OPERATE DOORS SHALL NOT EXCEED 5 POUNDS FOR EXTERIOR DOORS AND INTERIOR DOORS. APPLIED AT RIGHT ANGLES TO HINGED DOORS AND AT THE CENTER PLANE OF SLIDING OR FOLDING DOORS. COMPENSATING DEVICES OR AUTOMATIC DOOR OPERATORS MAY BE UTILIZED. THE MAXIMUM EFFORT TO OPERATE FIRE DOORS MAY BE INCREASED UP TO 15 POUNDS IF ALLOWED BY THE APPROPRIATE ADMINISTRATIVE AUTHORITY.
3. ALL REQUIRED EXIT DOORWAYS SHALL HAVE A MINIMUM 32" CLEAR OPENING WITH THE DOOR AT 90° TO THE CLOSED POSITION.
4. MAXIMUM HEIGHT OF THRESHOLD TO BE 1/2". MAXIMUM VERTICAL CHANGE AT EDGE IS 1/4" WITH A MAXIMUM BEVEL OF 45°.
5. PROVIDE A 12" EQUILATERAL TRIANGLE (VERTEX POINTING UP) ON DOOR TO MEN'S FACILITIES AND A 12" DIA. CIRCLE ON DOOR TO WOMEN'S FACILITIES. THESE SYMBOLS SHOULD BE OF CONTRASTING COLOR, 1/4" THICK AND CENTERED ON THE DOOR 60" HIGH.
6. PROVIDE MINIMUM CLEARANCE OF 18" FOR INTERIOR DOORS AND 24" FOR EXTERIOR DOORS FROM THE STRIKE EDGE.
7. HANDICAP ACCESSIBILITY IS REQUIRED FOR AREA, ENTRANCE AND PATH OF TRAVEL.
8. AT EVERY PRIMARY PUBLIC ENTRANCE AND AT EVERY MAJOR JUNCTION ALONG OR LEADING TO AN ACCESSIBLE ROUTE OF TRAVEL, THERE SHALL BE A SIGN DISPLAYING THE INTERNATIONAL SYMBOL OF ACCESSIBILITY. SIGNS SHALL INDICATE THE DIRECTION TO ACCESSIBLE BUILDING ENTRANCES AND FACILITIES AND SHALL COMPLY WITH THE REQUIREMENTS IN CURRENT EDITION OF THE I.B.C.
9. WHERE FIXED OR BUILT-IN TABLES, COUNTERS OR SEATS ARE PROVIDED FOR THE PUBLIC, AND IN GENERAL EMPLOYEE AREAS, 5% (BUT NEVER LESS THAN ONE) MUST BE ACCESSIBLE.
10. THE TOPS OF TABLES AND COUNTERS SHALL BE 28" TO 34" FROM THE FLOOR. WHERE A SINGLE COUNTER CONTAINS MORE THAN ONE TRANSACTION STATION SUCH AS A BANK COUNTER WITH MULTIPLE TELLER WINDOW OR A RETAIL SALES COUNTER WITH MULTIPLE CASH REGISTER STATIONS, AT LEAST 5% (BUT NEVER LESS THAN ONE TYPE OF EACH STATION) SHALL BE LOCATED AT A SECTION OF COUNTER THAT IS AT LEAST 36" LONG AND NO MORE THAN 28" TO 34" HIGH.
11. LANDINGS SHALL BE PROVIDED AT ALL EXIT DOORS. LANDINGS SHALL HAVE A WIDTH OF NOT LESS THAN THE WIDTH OF THE DOOR SERVED. WHICHEVER IS GREATER. DOORS SWINGING OVER LANDINGS SHALL NOT REDUCE THE WITH BY MORE THAN SEVEN INCHES WHEN FULLY OPEN. WHEN SERVING 60 OR MORE, THE DOOR IN ANY POSITION SHALL NOT REDUCE THE REQUIRED WIDTH TO LESS THAN ONE-HALF. LANDINGS SHALL HAVE A LENGTH IN THE DIRECTION OF THE DOOR SWING OF AT LEAST 60 INCHES AND THE LENGTH OPPOSITE THE DIRECTION OF THE DOOR SWINGS OF 48 INCHES. THE MINIMUM PUSH SIDE CLEARANCE OF 12 INCHES SHALL BE PROVIDED AT THE LANDING IF THE DOOR IS EQUIPPED WITH BOTH A LATCH AND A CLOSER.
12. PROVIDE A LEVEL FLOOR OR LANDING ON EACH SIDE OF A DOOR NOT MORE THAN 1/2" LOWER THAN THE THRESHOLD OF THE DOORWAY.
13. THE BOTTOM 10 INCHES OF ALL DOORS EXCEPT AUTOMATIC AND SLIDING SHALL HAVE A SMOOTH, UNINTERRUPTED SURFACE TO ALLOW THE DOOR TO BE OPENED BY A WHEELCHAIR FOOTREST WITHOUT CREATING A TRAP HAZARDOUS CONDITION. WHERE NARROW FRAME DOORS ARE USED, A 10 INCH HIGH SMOOTH PANEL SHALL BE INSTALLED ON THE PUSH SIDE.
14. DOOR HANDLES, PULLS, LATCHES, LOCKS, AND OTHER OPERATING DEVICES ON DOORS REQUIRED TO BE ACCESSIBLE SHALL NOT REQUIRE TIGHT GRASPING, TIGHT PINCHING OR TWISTING OF THE WRIST TO OPERATE. MANUALLY OPERATED BOLTS OR SURFACE BOLTS ARE NOT PERMITTED. THE UNLATCHING OF ANY DOOR OR LEAF SHALL NOT REQUIRE MORE THAN ONE OPERATION.
15. LATCHING AND LOCKING DOORS THAT ARE ACTIVATED AND WHICH ARE IN A PATH OF TRAVEL SHALL BE OPERABLE BY LEVER-TYPE HARDWARE, PANIC BARS, PUSH-PULL ACTIVATED BARS, U SHAPED HANDLES, OR OTHER HARDWARE DESIGNED TO PROVIDE PASSAGE WITHOUT REQUIRING THE ABILITY TO GRASP THE OPENING HARDWARE.
16. FOR HINGED DOORS, THE OPENING WIDTH SHALL BE MEASURED WITH THE DOOR POSITIONED AT AN ANGLE OF 90 DEGREES FROM ITS CLOSED POSITION.
17. WHEN A PAIR OF DOORS IS UTILIZED, AT LEAST ONE OF THE DOORS SHALL PROVIDE A CLEAR, UNOBSTRUCTED OPENING WIDTH OF 32 INCHES WITH THE DOOR POSITIONED AT AN ANGLE OF 90 DEGREES FROM ITS CLOSED POSITION.
18. WHEN A AUTOMATIC OR POWER ASSISTED DOOR OPERATOR IS UTILIZED TO OPERATE A PAIR OF DOORS, AT LEAST ONE OF THE DOORS SHALL PROVIDE A CLEAR, UNOBSTRUCTED OPENING WIDTH OF 32 INCHES WITH THE DOOR POSITIONED AT AN ANGLE OF 90 DEGREES FROM ITS CLOSED POSITION. AUTOMATIC DOORS SHALL COMPLY WITH BHMA A156.10 OR BHMA A156.19.
19. WHEN A DOOR HAS A CLOSER, THEN THE SWEEP PERIOD OF THE CLOSER SHALL BE ADJUSTED SO THAT FROM AN OPEN POSITION OF 70 DEGREES, THE DOOR WILL TAKE AT LEAST 3 SECONDS TO MOVE TO A POINT 3 INCHES FROM THE LATCH, MEASURED TO THE LEADING EDGE OF THE DOOR.
20. LESS THAN ONE-HALF. LANDINGS SHALL HAVE A LENGTH IN THE DIRECTION OF THE DOOR SWING OF AT LEAST 60 INCHES AND THE LENGTH OPPOSITE THE DIRECTION OF THE DOOR SWING OF 48 INCHES. THE MINIMUM PUSH SIDE CLEARANCE OF 12 INCHES SHALL BE PROVIDED AT THE LANDING IF THE DOOR IS EQUIPPED WITH BOTH A LATCH AND A CLOSER.
21. PROVIDE A LEVEL FLOOR OR LANDING ON EACH SIDE OF A DOOR NOT MORE THAN 1/2" LOWER THAN THE THRESHOLD OF THE DOORWAY.
22. THE BOTTOM 10 INCHES OF ALL DOORS EXCEPT AUTOMATIC AND SLIDING SHALL HAVE A SMOOTH, UNINTERRUPTED SURFACE TO ALLOW THE DOOR TO BE OPENED BY A WHEELCHAIR FOOTREST WITHOUT CREATING A TRAP HAZARDOUS CONDITION. WHERE NARROW FRAME DOORS ARE USED, A 10 INCH HIGH SMOOTH PANEL SHALL BE INSTALLED ON THE PUSH SIDE.
23. DOOR HANDLES, PULLS, LATCHES, LOCKS, AND OTHER OPERATING DEVICES ON DOORS REQUIRED TO BE ACCESSIBLE SHALL NOT REQUIRE TIGHT GRASPING, TIGHT PINCHING OR TWISTING OF THE WRIST TO OPERATE. MANUALLY OPERATED BOLTS OR SURFACE BOLTS ARE NOT PERMITTED. THE UNLATCHING OF ANY DOOR OR LEAF SHALL NOT REQUIRE MORE THAN ONE OPERATION.
24. LATCHING AND LOCKING DOORS THAT ARE ACTIVATED AND WHICH ARE IN A PATH OF TRAVEL SHALL BE OPERABLE BY LEVER-TYPE HARDWARE, PANIC BARS, PUSH-PULL ACTIVATED BARS, U SHAPED HANDLES, OR OTHER HARDWARE DESIGNED TO PROVIDE PASSAGE WITHOUT REQUIRING THE ABILITY TO GRASP THE OPENING HARDWARE.
25. FOR HINGED DOORS, THE OPENING WIDTH SHALL BE MEASURED WITH THE DOOR POSITIONED AT AN ANGLE OF 90 DEGREES FROM ITS CLOSED POSITION.
26. WHEN A PAIR OF DOORS IS UTILIZED, AT LEAST ONE OF THE DOORS SHALL PROVIDE A CLEAR, UNOBSTRUCTED OPENING WIDTH OF 32 INCHES WITH THE DOOR POSITIONED AT AN ANGLE OF 90 DEGREES FROM ITS CLOSED POSITION.
27. WHEN A AUTOMATIC OR POWER ASSISTED DOOR OPERATOR IS UTILIZED TO OPERATE A PAIR OF DOORS, AT LEAST ONE OF THE DOORS SHALL PROVIDE A CLEAR, UNOBSTRUCTED OPENING WIDTH OF 32 INCHES WITH THE DOOR POSITIONED AT AN ANGLE OF 90 DEGREES FROM ITS CLOSED POSITION. AUTOMATIC DOORS SHALL COMPLY WITH BHMA A156.10 OR BHMA A156.19.
28. WHEN A DOOR HAS A CLOSER, THEN THE SWEEP PERIOD OF THE CLOSER SHALL BE ADJUSTED SO THAT FROM AN OPEN POSITION OF 70 DEGREES, THE DOOR WILL TAKE AT LEAST 3 SECONDS TO MOVE TO A POINT 3 INCHES FROM THE LATCH, MEASURED TO THE LEADING EDGE OF THE DOOR.

TACTILE EXIT SIGNAGE LOCATIONS

TACTILE EXIT SIGNS SHALL BE REQUIRED AT THE FOLLOWING LOCATIONS:

1. EACH GRADE-LEVEL EXTERIOR DOOR SHALL BE IDENTIFIED BY A TACTILE EXIT SIGN WITH THE WORD "EXIT".
2. EACH EXIT DOOR THAT LEADS DIRECTLY TO A GRADE-LEVEL EXTERIOR EXIT BY MEANS OF AN EXIT ENCLOSURE OR AN EXIT PASSAGEWAY SHALL BE IDENTIFIED BY A TACTILE EXIT WITH THE WORDS "EXIT ROUTE".
3. EACH EXIT ACCESS DOOR FROM AN INTERIOR ROOM OR AREA TO A CORRIDOR OR HALLWAY THAT IS TO HAVE A VISUAL EXIT SIGN SHALL BE IDENTIFIED BY A TACTILE EXIT SIGN WITH THE WORDS "EXIT ROUTE".
4. EACH EXIT DOOR THROUGH A HORIZONTAL EXIT SHALL BE IDENTIFIED BY A SIGN WITH THE WORDS "TO EXIT".

GENERAL NOTES

1. THESE CONSTRUCTION DOCUMENTS HAVE BEEN SUBMITTED FOR REVIEW WITH THE INTENT OF OBTAINING APPROVAL FOR A "COMPLETE BUILDING" INCLUDING ELECTRICAL, MECHANICAL AND PLUMBING SYSTEMS.
2. MAINTAIN MINIMUM 44" WIDE AISLES TO ALL EXITS EXCEPT WHERE NOTED OTHERWISE.
3. PROVIDE OUTSIDE GAS SHUTOFF VALVE CONSPICUOUSLY MARKED.
4. CONTACT THE SERVING UTILITY COMPANY CUSTOMER PLANNING DEPARTMENT TO VERIFY LOCATION OF ELECTRICAL AND GAS EQUIPMENT.
5. SEE STOREFRONT SPECIFICATION SHEET FOR SAFETY GLAZING REQUIREMENTS AT EXTERIOR DOORS AND WINDOWS.
6. WHEN WALLS AND CEILING ARE REQUIRED TO BE FIRE-RESISTIVE OR NON-COMBUSTIBLE, THE FINISH MATERIAL SHALL BE APPLIED DIRECTLY AGAINST SUCH FIRE-RESISTIVE OR NON-COMBUSTIBLE CONSTRUCTION OR TO FURRING STRIPS NOT EXCEEDING 1 3/4". THE FURRED SPACE SHALL BE FILLED WITH INORGANIC OR CLASS I MATERIAL OR FIRE STOPPED NOT TO EXCEED 8 FEET IN ANY DIRECTION PER THE CURRENT EDITION OF THE I.B.C.
7. VENTILATION SHALL COMPLY WITH CURRENT EDITION OF THE I.B.C.
8. WATER HEATERS SHALL COMPLY WITH THE GOVERNING PLUMBING CODE FOR THERMAL EXPANSION REQUIREMENTS.
9. VERIFY OR PROVIDE FIRE BLOCKS AND/OR DRAFT STOPS IN ALL EXISTING CONCEALED SPACES AS REQUIRED IN THE CURRENT EDITION OF THE I.B.C.
10. ALL EXTERIOR DOORS SHALL BE WEATHERSTRIPPED.
11. DECORATIVE MATERIALS AND TRIM INSTALLED IN BUILDINGS GOVERNED BY THE SFM SHALL COMPLY WITH THE PROVISIONS OF CURRENT EDITION OF THE I.B.C.
12. THERMAL AND ACOUSTICAL INSULATION SHALL COMPLY WITH CURRENT EDITION OF THE I.B.C.
13. CONSIDERATION WILL NOT BE GRANTED FOR ANY ALLEGED MISUNDERSTANDINGS OF THE AMOUNT OF WORK TO BE PERFORMED. TENDER OF PROPOSAL SHALL CONVEY FULL AGREEMENT TO THE ITEMS AND CONDITIONS INDICATED ON THE DRAWINGS. SHOULD THE CONTRACTOR FIND DISCREPANCIES OR OMISSIONS IN THE CONTRACT DOCUMENT OR BE IN DOUBT AS TO THE INTENT THEREOF, THE CONTRACTOR SHALL OBTAIN CLARIFICATION FROM THE ARCHITECT AND/OR THE OWNERS REPRESENTATIVE PRIOR TO SUBMITTING HIS PROPOSAL FOR WORK.
14. WALLS TO STRUCTURAL DECK MUST BE THOROUGHLY SEALED AROUND PENETRATIONS.
15. REFER TO WALL TYPE SCHEDULE FOR ALL NEW WALLS.
16. G.C. TO COORDINATE AND PROVIDE ALL BLOCKING FOR EQUIPMENT, MILLWORK, AND FIXTURES.

EXITING NOTES

1. ANY TIME THE BUILDING IS OCCUPIED, THE MEANS OF EGRESS SHALL BE ILLUMINATED AT AN INTENSITY OF NOT LESS 1 FOOT-CANDLE AT THE FLOOR LEVEL.
2. ANY ROOMS OR AREAS THAT REQUIRE MORE THAN ONE EXIT SHALL BE PROVIDED WITH EXIT SIGNS CONFORMING TO CURRENT EDITION OF THE I.B.C. MAIN EXTERIOR EXIT DOORS THAT OBVIOUSLY AND CLEARLY ARE IDENTIFIABLE AS EXIT DOOR NEED NOT HAVE EXIT SIGNS WHEN APPROVED BY THE BUILDING OFFICIAL.
3. WHERE EXIT SIGNS ARE SPECIFIED, ALL SIGNAGE SHALL BE INTERNALLY ILLUMINATED WITH AN INTENSITY OF NOT LESS THAN FIVE FOOT-CANDLES FROM EITHER OF TWO ELECTRIC LAMPS. ALL ILLUMINATED EXIT SIGNS SHALL BE PROVIDED WITH A BATTERY BACKUP.
4. EXIT SIGNS SHALL BE LOCATED AS NECESSARY TO CLEARLY INDICATE THE DIRECTION OF EGRESS TRAVEL. NO POINT SHALL BE MORE THAN 100 FEET FROM THE NEAREST VISIBLE SIGN.
5. EXIT SIGNS SHALL BE READILY VISIBLE FROM ANY DIRECTION OF APPROACH.
6. ALL DOORS AND GATES SERVING A MEANS OF EGRESS SYSTEM AND BEING USED AS A COMPONENT OF A MEANS OF EGRESS SYSTEM SHALL FULLY MEET THE DOOR REQUIREMENTS OF CURRENT EDITION OF THE I.B.C.
7. ALL EXIT DOORS SHALL OPEN IN THE DIRECTION OF EXIT TRAVEL WHEN SERVING AN OCCUPANT LOAD OF GREATER THAN 50.
8. MAINTAIN MINIMUM 44" WIDE AISLES TO ALL EXITS UNLESS NOTED OTHERWISE.
9. THE MAXIMUM NUMBER OF REQUIRED EXITS AND THEIR REQUIRED SEPARATION MUST BE MAINTAINED UNTIL EGRESS IS PROVIDED FROM THE STRUCTURE.
10. PER CURRENT EDITION OF THE I.B.C. FLUSH BOLTS OR SURFACE BOLTS ARE PROHIBITED ON ALL EXIT DOORS.
11. DOORS IN THE MEANS OF EGRESS SYSTEM TO BE OPENABLE FROM INSIDE WITHOUT THE USE OF A KEY OR ANY SPECIAL KNOWLEDGE OR EFFORT.
12. PROVIDE EMERGENCY LIGHTING WITH A BATTERY BACK IN ALL ROOMS OR AREAS WITH AN OCCUPANT LOAD OF MORE THAN 100 OCCUPANTS.
13. AT EXIT SIGN LOCATIONS, TACTILE EXIT SIGNS ARE REQUIRED AT THE FOLLOWING LOCATIONS:
 - 13.1. EACH GRADE-LEVEL EXTERIOR EXIT DOOR IDENTIFIED BY A TACTILE EXIT WITH THE WORD "EXIT".
 - 13.2. EACH EXIT ACCESS DOOR FROM AN INTERIOR ROOM OR AREA TO A CORRIDOR OR HALLWAY THAT IS REQUIRED TO HAVE A VISUAL EXIT SIGN, SHALL BE IDENTIFIED BY A TACTILE EXIT SIGN WITH THE WORDS "EXIT ROUTE".
14. THE LEVER OF LEVER ACUATED LATCHES OF LOCKS SHALL BE CURVED WITH A RETURN TO WITHIN 1/2 INCH OF THE DOOR TO PREVENT CATCHING ON THE CLOTHING OF PERSONS DURING EGRESS.
15. SIGNS SHALL BE INTERNALLY OR EXTERNALLY ILLUMINATED.
16. EXIT SIGNS ILLUMINATED BY AN EXTERNAL SOURCE SHALL HAVE AN INTENSITY OF NOT LESS 5 FOOT CANDLES (54 LUX).
17. INTERNALLY ILLUMINATED SIGNS SHALL BE LISTED AND LABELED AND SHALL BE INSTALLED IN ACCORDANCE WITH THE MANUFACTURER'S INSTRUCTIONS AND SECTION 2702.
18. EXIT SIGNS SHALL BE ILLUMINATED AT ALL TIMES.
19. EXIT SIGNS SHALL BE CONNECTED TO AN EMERGENCY POWER SYSTEM THAT WILL PROVIDE AN ILLUMINATION OF NOT LESS THAN 90 MIN. IN CASE OF PRIMARY POWER LOSS (1011.2-1011.5.3).
20. EGRESS DOORS SHALL BE READILY OPENABLE FROM THE EGRESS SIDE WITHOUT THE USE OF A KEY OR SPECIAL KNOWLEDGE OR EFFORT. SEE 1 008.1.8.3 FOR EXCEPTIONS.
21. DOOR HANDLES, LOCK AND OTHER OPERATING DEVICES SHALL BE INSTALLED AT A MIN. 34" AND A MAX. 44" ABOVE THE FINISHED FLOOR.
22. THIS DOOR TO REMAIN UNLOCKED WHEN BUILDING IS OCCUPIED.
23. ALL EGRESS DOOR OPERATION SHALL ALSO COMPLY WITH SECTION 1008.1.9-1 008.1.9.7.
24. THE MEANS OF EGRESS, INCLUDING THE EXIT DISCHARGE, SHALL BE ILLUMINATED AT ALL TIMES THE BUILDING SPACE SERVED BY THE MEANS OF EGRESS IS OCCUPIED.
25. THE MEANS OF EGRESS ILLUMINATION LEVEL SHALL NOT BE LESS THAN 1 FOOT-CANDLE AT THE WALKING SURFACE.
26. THE POWER SUPPLY FOR MEANS OF EGRESS ILLUMINATION SHALL NORMALLY BE PROVIDED BY THE PREMISES ELECTRICAL SUPPLY. IN THE EVENT OF POWER SUPPLY FAILURE, AN EMERGENCY ELECTRICAL SYSTEM SHALL AUTOMATICALLY ILLUMINATE THE FOLLOWING AREAS:
 - 25.1. AISLES AND UNENCLOSED EGRESS STAIRWAYS IN ROOMS AND SPACES THAT REQUIRE TWO OR MORE MEANS OF EGRESS.
 - 25.2. CORRIDORS, EXIT ENCLOSURES AND EXIT PASSAGEWAYS IN BUILDINGS REQUIRED TO HAVE TWO OR MORE EXITS.
 - 25.3. EXTERIOR EGRESS COMPONENTS AT OTHER THAN THE LEVEL OF EXIT DISCHARGE UNTIL EXIT DISCHARGE IS ACCOMPLISHED FOR BUILDINGS REQUIRED TO HAVE TWO OR MORE EXITS.
 - 25.4. INTERIOR EXIT DISCHARGE ELEMENTS, AS PERMITTED IN SECTION 1027.1, IN BUILDINGS REQUIRED TO HAVE TWO OR MORE EXITS.
 - 25.5. EXTERIOR LANDINGS, AS REQUIRED BY SECTION 1 008.1.5, FOR EXIT DISCHARGE DOORWAYS IN BUILDINGS REQUIRED TO HAVE TWO OR MORE EXITS.
27. THE EMERGENCY POWER SYSTEM SHALL PROVIDE POWER FOR A DURATION OF NOT LESS THAN 90 MINUTES AND SHALL CONSIST OF STORAGE BATTERIES, UNIT EQUIPMENT OR AN ON-SITE GENERATOR. THE INSTALLATION OF THE EMERGENCY POWER SYSTEM SHALL BE IN ACCORDANCE WITH SECTION 2702.
28. EMERGENCY LIGHTING FACILITIES SHALL BE ARRANGED TO PROVIDE INITIAL ILLUMINATION THAT IS AT LEAST AN AVERAGE OF 1 FOOT-CANDLE (11 LUX) AND A MINIMUM AT ANY POINT OF 0.1 FOOT-CANDLE (1 LUX) MEASURED ALONG THE PATH OF EGRESS AT FLOOR LEVEL. ILLUMINATION LEVELS SHALL BE PERMITTED TO DECLINE TO 0.6 FOOT-CANDLE (6 LUX) AVERAGE AND A MINIMUM AT ANY POINT OF 0.06 FOOT-CANDLE (0.61 LUX) AT THE END OF THE EMERGENCY LIGHTING TIME DURATION. A MAXIMUM-TO-MINIMUM ILLUMINATION UNIFORMITY RATIO OF 40 TO 1 SHALL NOT BE EXCEEDED.
29. DURING PERIODS OF PARTIAL OR RESTRICTED USE OF A BUILDING OR FACILITY, THE ENTRANCES USED FOR PRIMARY ACCESS SHALL BE ACCESSIBLE TO AND USABLE BY PERSONS WITH DISABILITY.

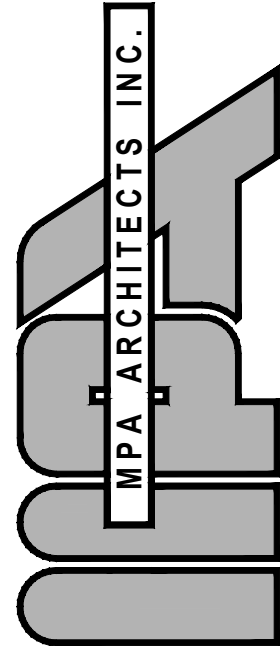

3578 30th Street
San Diego, CA 92104
V. 619.236.0595
F. 619.236.0557
www.mpa-architects.com

MEMBER
AMERICAN INSTITUTE OF ARCHITECTS

CLIENT

COUNTY OF IMPERIAL
PLANNING & DEV.
SERVICES DEPT
801 MAIN STREET
EL CENTRO, CA 92243
(760) 482-4236

PROJECT

A PROPOSED PUBLIC SAFETY FACILITY:

WINTERHAVEN
PUBLIC SAFETY FACILITY
518 RAILROAD AVENUE
WINTERHAVEN, CA 92283

REVISIONS

NO.	DESCRIPTION	DATE
-----	-------------	------

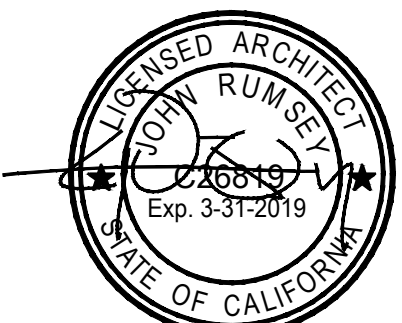

SHEET TITLE

GENERAL NOTES

DATE:	09-15-17	SCALE:	NONE
DRAWN BY:	MRM	DATABASE:	15137_ARCH PLANS
CHECKED BY:	JR	SHEET NUMBER:	
PROJECT NO:	15137		A 1.0



- KEY NOTES**
- 1 INTERIOR PARTITION FULL HEIGHT TO UNDERSIDE OF ROOF STRUCTURE
 - 2 INTERIOR PARTITION FULL HEIGHT TO UNDERSIDE OF MEZZANINE FRAMING
 - 3 PRE-FABRICATED STAIRS, SEE DETAILS ON SHEET A5.3
 - 4 STAIR GUARDRAIL AND HANDRAIL, SEE DETAILS ON SHEET A5.3
 - 5 PROPOSED CABINETS / FURNITURE, TO BE DETERMINED BY OWNER
 - 6 PROPOSED LOCKER ROOM CABINETS, TO BE DETERMINED BY OWNER
 - 7 PROPOSED LOCKER ROOM BENCH, TO BE DETERMINED BY OWNER
 - 8 TOILET, SEE PLUMBING PLANS FOR FURTHER INFORMATION
 - 9 URINAL, SEE PLUMBING PLANS FOR FURTHER INFORMATION
 - 10 LAVATORY SINK, SEE PLUMBING PLANS FOR FURTHER INFORMATION
 - 11 SHOWER STALL WITH SHOWER SEAT, SEE PLUMBING PLANS FOR FURTHER INFORMATION
 - 12 MOP SINK, SEE PLUMBING PLANS FOR FURTHER INFORMATION
 - 13 PROVIDE ACCESSIBLE RESTROOM SIGNS PER DETAIL
 - 14 PROPOSED LOCATION OF ELECTRICAL EQUIPMENT, SEE ELECTRICAL PLANS
 - 15 BUILT IN COUNTER TOP, TOP @ 34" A.F.F.

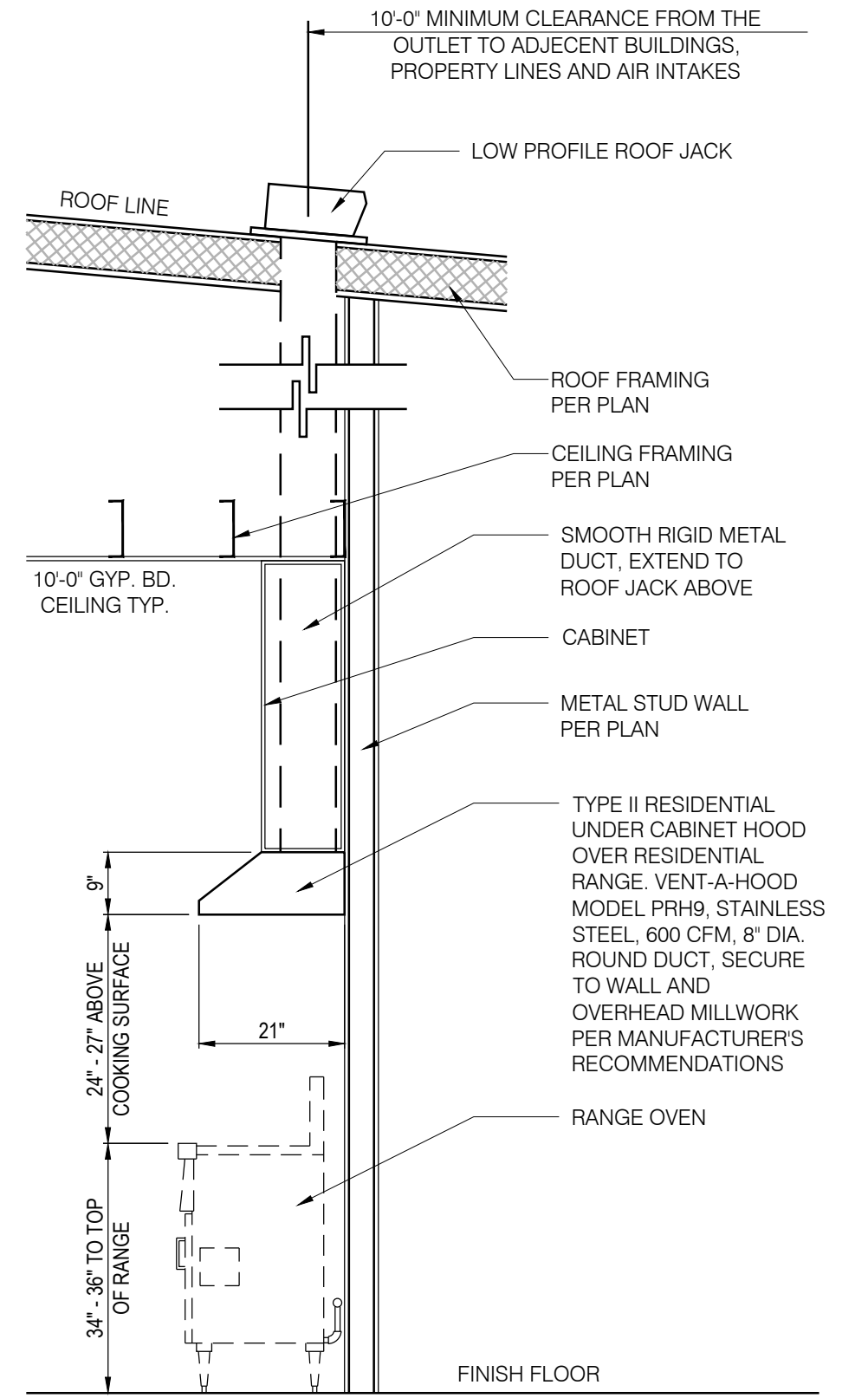

NOTE: PROVIDE MINIMUM R-19 BATT INSULATION FOR THE WALL SEPARATING THE SHERIFF'S OFFICE AND THE FIRE STATION, GRID LINE "D".

FLOOR PLAN WALL LEGEND				
TYPE	SYMBOL	DESCRIPTION	DETAILS	FIRE RATING
1		6" METAL STUDS FILLED BETWEEN STEEL BUILDING MANUFACTURER'S STRUCTURE w/ METAL EXTERIOR PANELS AND 5/8" GYPSUM BOARD ON INTERIOR SIDE	1 A5.2	N/A
2		8" CMU WALL, SOLID GROUTED, PARTIAL HEIGHT WALL w/ METAL FRAMING ABOVE		N/A
2A		8" CMU WALL, SOLID GROUTED, PARTIAL HEIGHT WALL		N/A
3		NON-BEARING INTERIOR WALL, 6" METAL STUDS @ 16" O.C. (20 GA. MIN.) w/ 1 LAYERS OF 5/8" TYPE 'X' GYPSUM BOARD OVER SECURITY MESH (ON ONE SIDE) AND 5/8" TYPE 'X' GYPSUM BOARD OVER 1 LAYER OF UL752 LEVEL 3 BALLISTIC FIBERGLASS (ON ONE SIDE)		1 HR
4		NON BEARING INTERIOR WALL, 3 5/8" STUDS @ 16" O.C. (20 GA. MIN.) w/ 5/8" GYP. BD. EA. SIDE.	B A5.2	N/A
4A		NON BEARING INTERIOR WALL, 3 5/8" STUDS @ 16" O.C. (20 GA. MIN.) w/ 5/8" TYPE 'X' GYP. BD. EA. SIDE, (UL DESIGN U419)	G A5.1 A A5.2 SIM.	1 HR
5A		NON-BEARING INTERIOR WALL, 6" METAL STUDS @ 16" O.C. (20 GA. MIN.) w/ 5/8" GYP. BD. EA. SIDE, PROVIDE SECURITY MESH 13 GA. UNDER GYPSUM BOARD ON EXTERIOR SIDE OF WALL.		N/A
5B		NON-BEARING INTERIOR WALL, 6" METAL STUDS @ 16" O.C. (20 GA. MIN.) w/ 5/8" TYPE 'X' GYP. BD. EA. SIDE, PROVIDE SECURITY MESH 13 GA. UNDER GYPSUM BOARD ON EXTERIOR SIDE OF WALL, (UL DESIGN U419)		1 HR
6		6" STEEL STUDS @ 16" O.C. (20 GA. MIN.) w/ 5/8" TYPE 'X' GYPSUM BOARD EACH SIDE, (DESIGN U419 OR U465)	A A5.2	1 HR
7		6" STEEL STUDS @ 16" O.C. (20 GA. MIN.) w/ 5/8" GYPSUM BOARD EACH SIDE	B A5.2	N/A

MPA ARCHITECTS INC.
3578 30th Street
San Diego, CA 92104
V. 619.236.0595
F. 619.236.0557
www.mpa-architects.com

MEMBER
AMERICAN INSTITUTE OF ARCHITECTS
CLIENT
**COUNTY OF IMPERIAL
PLANNING & DEV.
SERVICES DEPT**
801 MAIN STREET
EL CENTRO, CA 92243
(760) 482-4236

PROJECT
**WINTERHAVEN
PUBLIC SAFETY FACILITY**
518 RAILROAD AVENUE
WINTERHAVEN, CA 92283

REVISIONS		
NO.	DESCRIPTION	DATE



SHEET TITLE
**ENLARGED PARTIAL
FLOOR PLAN**
DATE: 09-19-17 SCALE: 1/4" = 1'-0"
DRAWN BY: MRM CAD/DRAWER: 15137_ARCH PLANS
CHECKED BY: JPT SHEET NUMBER:
PROJECT NO: 15137 **A 1.2**

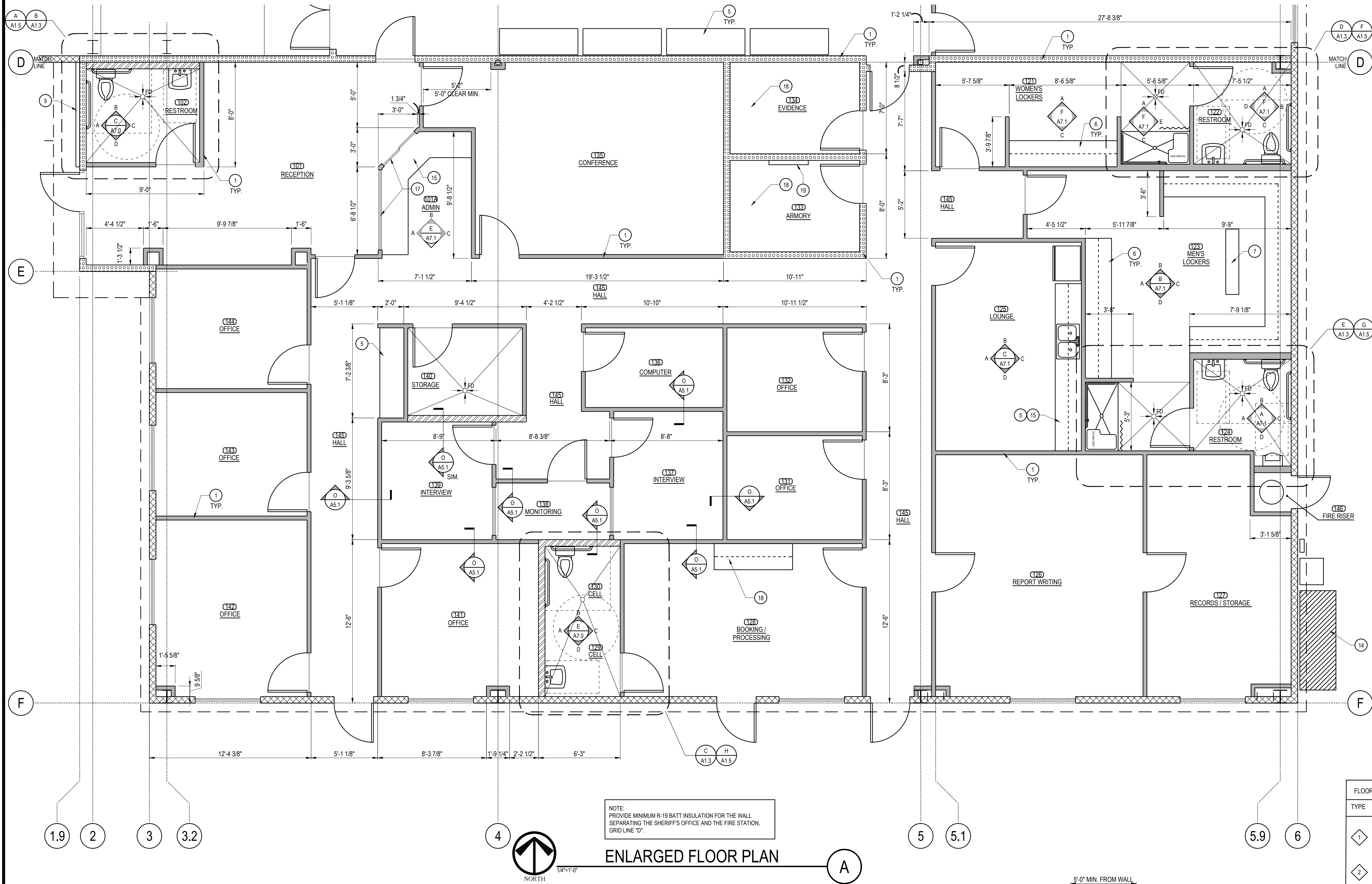

- KEY NOTES**
- INTERIOR PARTITION FULL HEIGHT TO UNDERSIDE OF ROOF STRUCTURE
 - INTERIOR PARTITION FULL HEIGHT TO UNDERSIDE OF MEZZANINE FRAMING
 - PRE-FABRICATED STAIRS, SEE DETAILS ON SHEET A5.3
 - STAIR GUARDRAIL AND HANDRAIL, SEE DETAILS ON SHEET A5.3
 - PROPOSED CABINETS / FURNITURE, TO BE DETERMINED BY OWNER
 - PROPOSED LOCKER ROOM CABINETS, TO BE DETERMINED BY OWNER
 - TOILET, SEE PLUMBING PLANS FOR FURTHER INFORMATION
 - URINAL, SEE PLUMBING PLANS FOR FURTHER INFORMATION
 - LAVATORY SINK, SEE PLUMBING PLANS FOR FURTHER INFORMATION
 - SHOWER STALL WITH SHOWER SEAT, SEE PLUMBING PLANS FOR FURTHER INFORMATION
 - MOP SINK, SEE PLUMBING PLANS FOR FURTHER INFORMATION
 - PROVIDE ACCESSIBLE RESTROOM SIGNS PER DETAIL
 - PROPOSED LOCATION OF ELECTRICAL EQUIPMENT, SEE ELECTRICAL PLANS
 - BUILT IN COUNTER TOP, TOP @ 34" A.F.F.
 - NOT USED
 - PROVIDE RECEPTIONIST GLAZING ASSEMBLY AND TRANSACTION COUNTER ACCESS WINDOW
 - UPPER & LOWER CABINETS: MAPLE WOOD OR COMPARABLE SOLID HARDWOOD; COUNTERTOP: TOP @ 34" A.F.F., CORIAN SOLID SURFACE, OR APPROVED EQUAL
 - GUN CABINET BY SHERIFF DEPT. G.C. TO COORDINATE FINAL LOCATION AND INSTALL BLK'G AS REQUIRED BY SHERIFF DEPT.
 - PROVIDE SECURITY MESH 13 GA. UNDER GYPSUM BOARD ON INTERIOR SIDE OF WALL AT BOOKING/PROCESSING AREA RESTROOM, SECURE MESH WITH TAMPER PROOF FASTENERS.
- NOTE:**
SLOPE FLOORS TO FLOOR DRAINS WHERE FLOOR DRAINS (FD) OCCUR. 1/4" PER FOOT MINIMUM SLOPE.

FLOOR PLAN WALL LEGEND				
TYPE	SYMBOL	DESCRIPTION	DETAILS	FIRE RATING
1		6" METAL STUDS INFILLED BETWEEN STEEL BUILDING MANUFACTURER'S STRUCTURE w/ METAL EXTERIOR PANELS AND 5/8" GYPSUM BOARD ON INTERIOR SIDE	1 A5.2	N/A
2		8" CMU WALL, SOLID GROUTED, PARTIAL HEIGHT WALL w/ METAL FRAMING ABOVE		N/A
2A		8" CMU WALL, SOLID GROUTED, PARTIAL HEIGHT WALL		N/A
3		NON-BEARING INTERIOR WALL, 6" METAL STUDS @ 16" O.C. (20 GA. MIN.) w/ 1 LAYERS OF 5/8" TYPE 'X' GYPSUM BOARD OVER SECURITY MESH (ON ONE SIDE) AND 5/8" TYPE 'X' GYPSUM BOARD OVER 1 LAYER OF UL752 LEVEL 3 BALLISTIC FIBERGLASS (ON ONE SIDE)	8 A5.2	1 HR
4		NON BEARING INTERIOR WALL, 3 5/8" STUDS @ 16" O.C. (20 GA. MIN.) w/ 5/8" GYP. BD. EA. SIDE. (UL DESIGN U419)	8 A5.2	N/A
4A		NON BEARING INTERIOR WALL, 3 5/8" STUDS @ 16" O.C. (20 GA. MIN.) w/ 5/8" TYPE 'X' GYP. BD. EA. SIDE. (UL DESIGN U419)	8 A5.1 A5.2 SIM.	1 HR
5A		NON-BEARING INTERIOR WALL, 6" METAL STUDS @ 16" O.C. (20 GA. MIN.) w/ 5/8" TYPE 'X' GYPSUM BOARD EACH SIDE. (DESIGN UL419 OR UL465)		N/A
5B		NON-BEARING INTERIOR WALL, 6" METAL STUDS @ 16" O.C. (20 GA. MIN.) w/ 5/8" TYPE 'X' GYPSUM BOARD EACH SIDE. (DESIGN UL419 OR UL465)		1 HR
6		6" STEEL STUDS @ 16" O.C. (20 GA. MIN.) w/ 5/8" TYPE 'X' GYPSUM BOARD EACH SIDE	8 A5.2	1 HR
7		6" STEEL STUDS @ 16" O.C. (20 GA. MIN.) w/ 5/8" GYPSUM BOARD EACH SIDE	8 A5.2	N/A

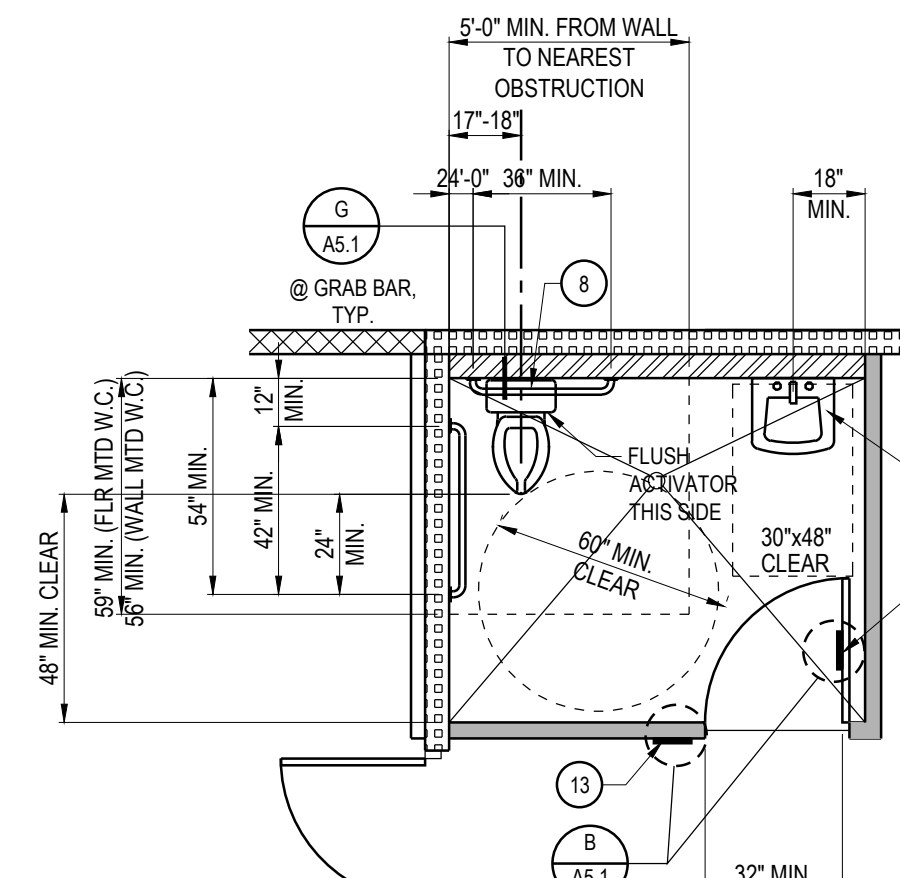
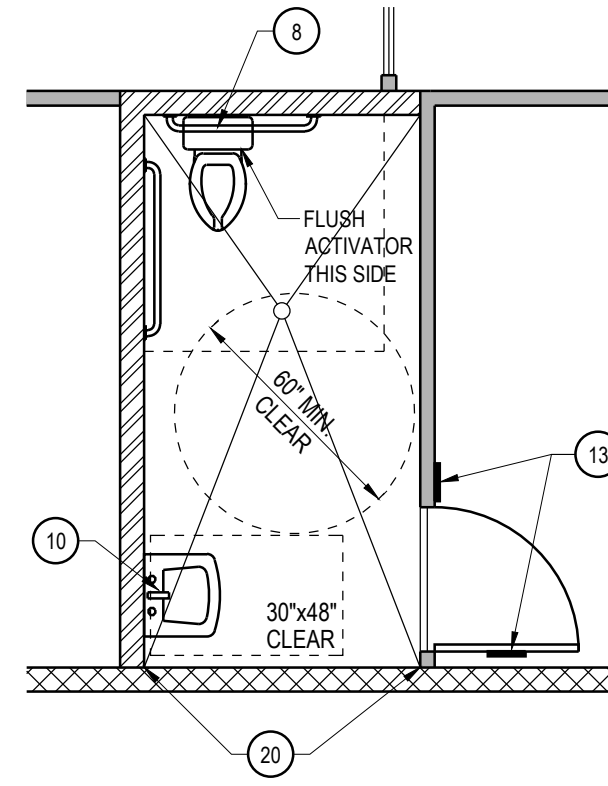
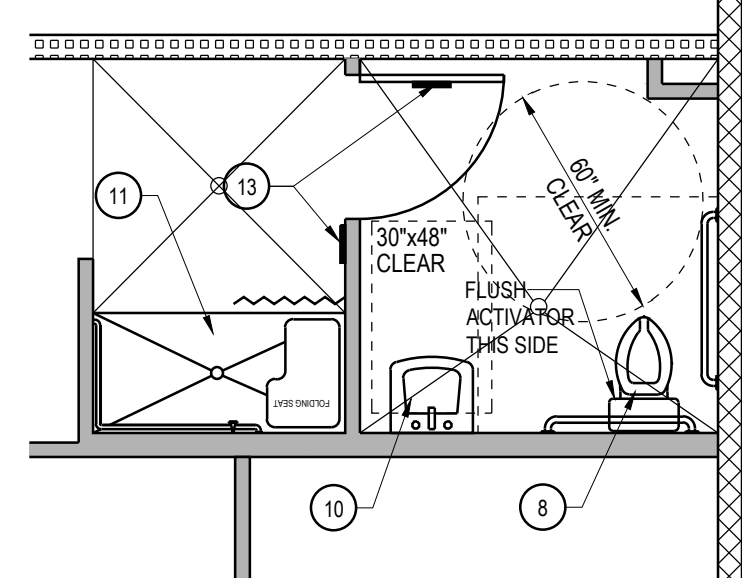
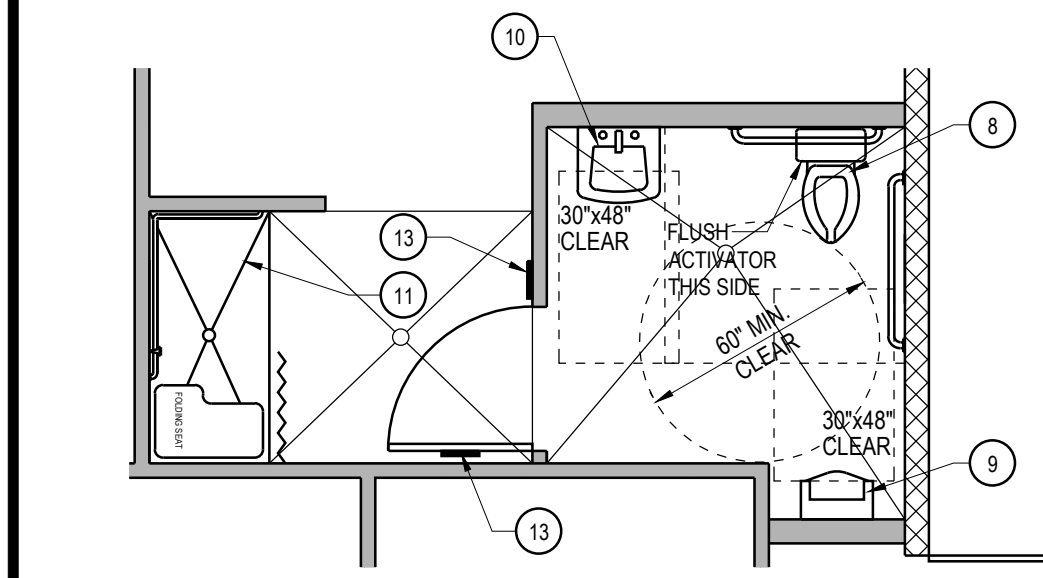

REFER TO DETAIL & FOR TYPICAL MINIMUM CLEARANCES.

RESTROOM FLOOR PLAN

1/4" = 1'-0"

REFER TO DETAIL & FOR TYPICAL MINIMUM CLEARANCES.

RESTROOM FLOOR PLAN

1/4" = 1'-0"

REFER TO DETAIL & FOR TYPICAL MINIMUM CLEARANCES.

RESTROOM FLOOR PLAN

1/4" = 1'-0"

REFER TO DETAIL FOR TYPICAL MINIMUM CLEARANCES.

RESTROOM FLOOR PLAN

1/4" = 1'-0"

MPA ARCHITECTS, INC.

3578 30th Street
San Diego, CA 92104
V. 619.236.0595
F. 619.236.0557
www.mpa-architects.com

MEMBER
AMERICAN INSTITUTE OF ARCHITECTS

CLIENT
**COUNTY OF IMPERIAL
PLANNING & DEV.
SERVICES DEPT**
801 MAIN STREET
EL CENTRO, CA 92243
(760) 482-4236

PROJECT
**WINTERHAVEN
PUBLIC SAFETY FACILITY**
518 RAILROAD AVENUE
WINTERHAVEN, CA 92283

REVISIONS

NO.	DESCRIPTION	DATE
1	ISSUED FOR PERMIT	09-19-17
2	REVISIONS	09-19-17

REGISTERED ARCHITECT
JOHN RUMSEY
STATE OF CALIFORNIA
Exp. 3-31-2019

SHEET TITLE
**ENLARGED PARTIAL
FLOOR PLAN**

DATE: 09-19-17 SCALE: 1/4" = 1'-0"
DRAWN BY: MRM CAD/DRAW: 15137_ARCH PLANS
CHECKED BY: JPR SHEET NUMBER:
PROJECT NO: 15137

A 1.3

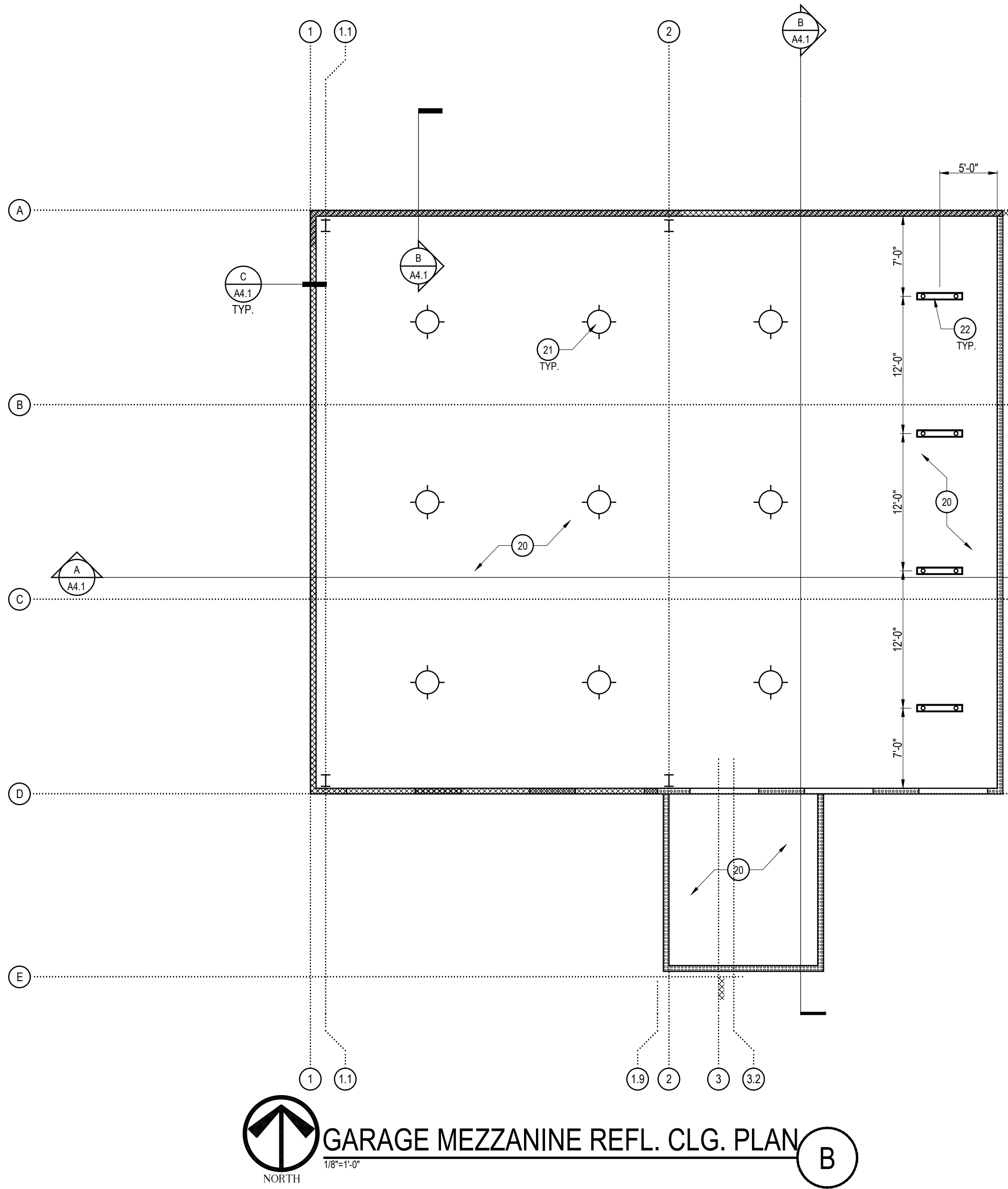
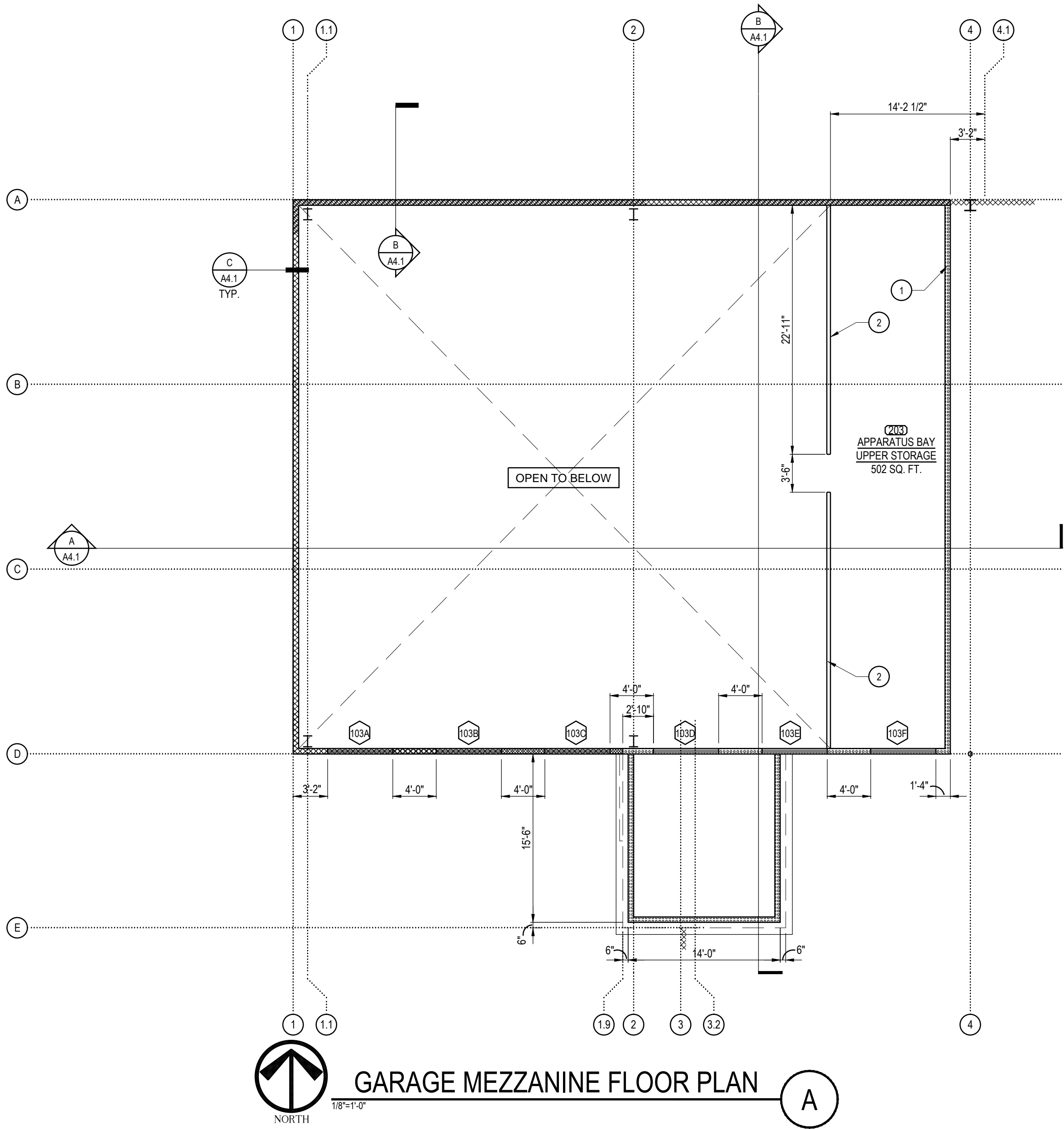

FLOOR PLAN KEY NOTES	
1	INTERIOR PARTITION FULL HEIGHT TO UNDERSIDE OF ROOF STRUCTURE
2	48" HIGH GUARD RAIL @ APPARATUS BAY UPPER STORAGE AREA
3	NOT USED
4	NOT USED
5	-
6	-
7	-
8	-
9	-
10	-

FLOOR PLAN KEY NOTES	
20	CEILING OPEN TO STRUCTURE
21	PENDANT HIGH BAY LIGHT FIXTURES, SEE ELECTRICAL
22	SUSPENDED STRIP LIGHT FIXTURES, SEE ELECTRICAL
23	-
24	-
25	-
26	-
27	-
28	-
29	-
30	-

FLOOR PLAN WALL LEGEND				
TYPE	SYMBOL	DESCRIPTION	DETAILS	FIRE RATING
1		6" METAL STUDS INFILLED BETWEEN STEEL BUILDING MANUFACTURER'S STRUCTURE w/ METAL EXTERIOR PANELS AND 5/8" GYPSUM BOARD ON INTERIOR SIDE		N/A
2		8" CMU WALL, SOLID GROUTED, PARTIAL HEIGHT WALL w/ METAL FRAMING ABOVE		N/A
2A		8" CMU WALL, SOLID GROUTED, PARTIAL HEIGHT WALL		N/A
3		NON-BEARING INTERIOR WALL, 6" METAL STUDS @ 16" O.C. (20 GA. MIN.) w/ 1 LAYERS OF 5/8" TYPE 'X' GYPSUM BOARD OVER SECURITY MESH (ON ONE SIDE) AND 5/8" TYPE 'X' GYPSUM BOARD OVER 1 LAYER OF UL752 LEVEL 3 BALLISTIC FIBERGLASS (ON ONE SIDE)		1 HR
4		NON BEARING INTERIOR WALL, 3 5/8" STUDS @ 16" O.C. (20 GA. MIN.) w/ 5/8" GYP. BD. EA. SIDE.		N/A
4A		NON BEARING INTERIOR WALL, 3 5/8" STUDS @ 16" O.C. (20 GA. MIN.) w/ 5/8" TYPE 'X' GYP. BD. EA. SIDE, (UL DESIGN U419)		1 HR
5A		NON-BEARING INTERIOR WALL, 6" METAL STUDS @ 16" O.C. (20 GA. MIN.) w/ 5/8" GYP. BD. EA. SIDE. PROVIDE SECURITY MESH 13 GA. UNDER GYPSUM BOARD ON EXTERIOR SIDE OF WALL.		N/A
5B		NON-BEARING INTERIOR WALL, 6" METAL STUDS @ 16" O.C. (20 GA. MIN.) w/ 5/8" TYPE 'X' GYP. BD. EA. SIDE. PROVIDE SECURITY MESH 13 GA. UNDER GYPSUM BOARD ON EXTERIOR SIDE OF WALL. (UL DESIGN U419)		1 HR
6		6" STEEL STUDS @ 16" O.C. (20 GA. MIN.) w/ 5/8" TYPE 'X' GYPSUM BOARD EACH SIDE, (DESIGN U419 OR UL465)		1 HR
7		6" STEEL STUDS @ 16" O.C. (20 GA. MIN.) w/ 5/8" GYPSUM BOARD EACH SIDE		N/A

3578 30th Street
San Diego, CA 92104
V. 619.236.0595
F. 619.236.0557
www.mpa-architects.com

MEMBER
AMERICAN INSTITUTE OF ARCHITECTS

CLIENT

COUNTY OF IMPERIAL
PLANNING & DEV.
SERVICES DEPT
801 MAIN STREET
EL CENTRO, CA 92243
(760) 482-4236

PROJECT

A PROPOSED PUBLIC SAFETY FACILITY:
**WINTERHAVEN
PUBLIC SAFETY FACILITY**
518 RAILROAD AVENUE
WINTERHAVEN, CA 92283

REVISIONS		
NO.	DESCRIPTION	DATE

SHEET TITLE

**MEZZANINE FLOOR
PLAN & REFLECTED
CEILING PLAN**

DATE:	09-19-17	SCALE:	1/8" = 1'-0"
DRAWN BY:	MRM	DATABASE:	15137_ARCH PLANS
CHECKED BY:	JPT	SHEET NUMBER:	A 1.4
PROJECT NO:	15137		

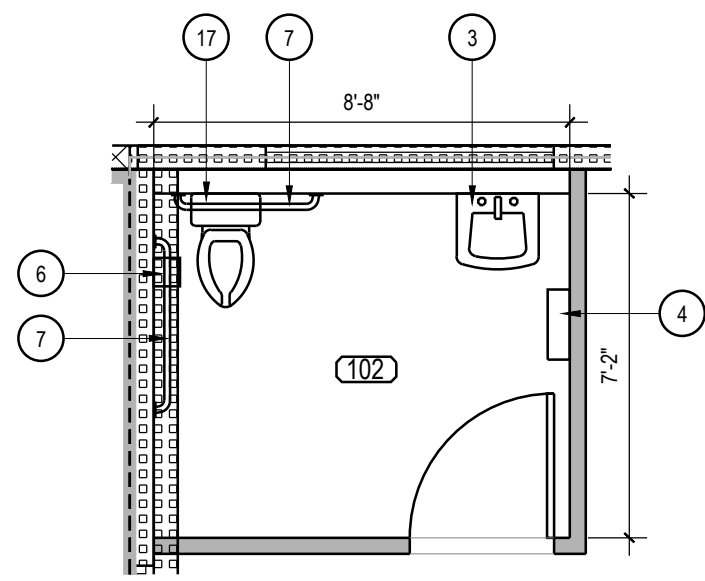

RESTROOM - 102

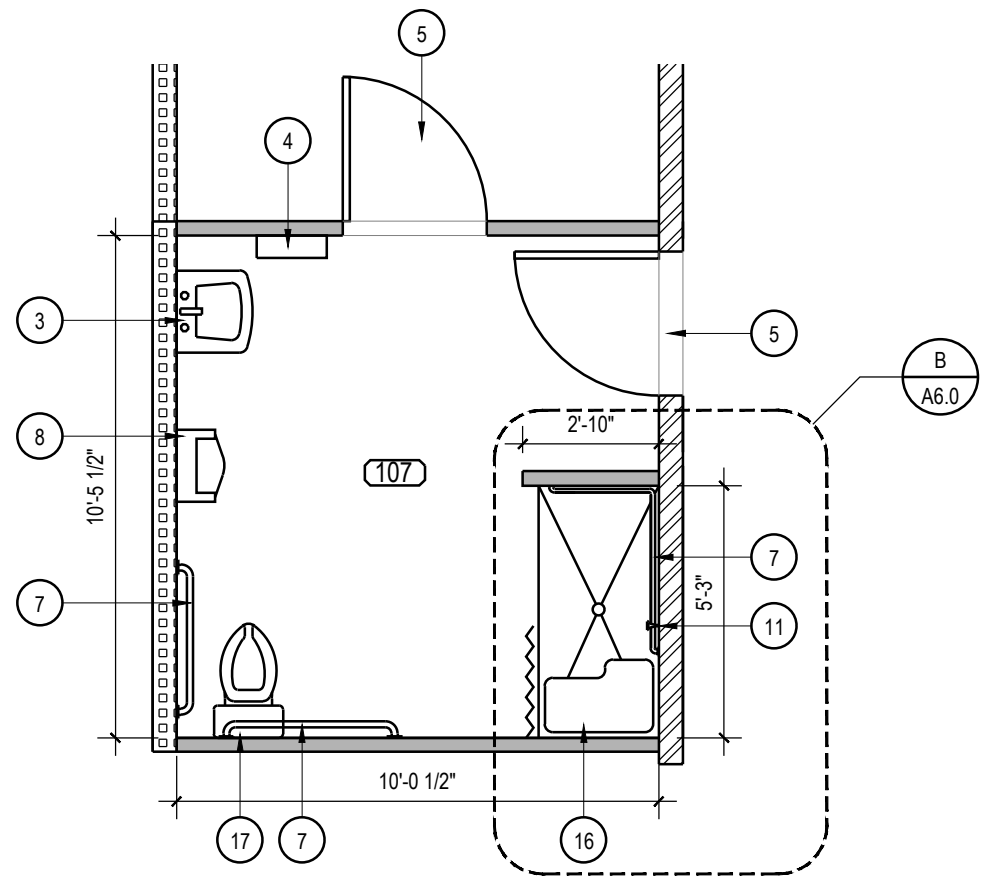

RESTROOM - 107

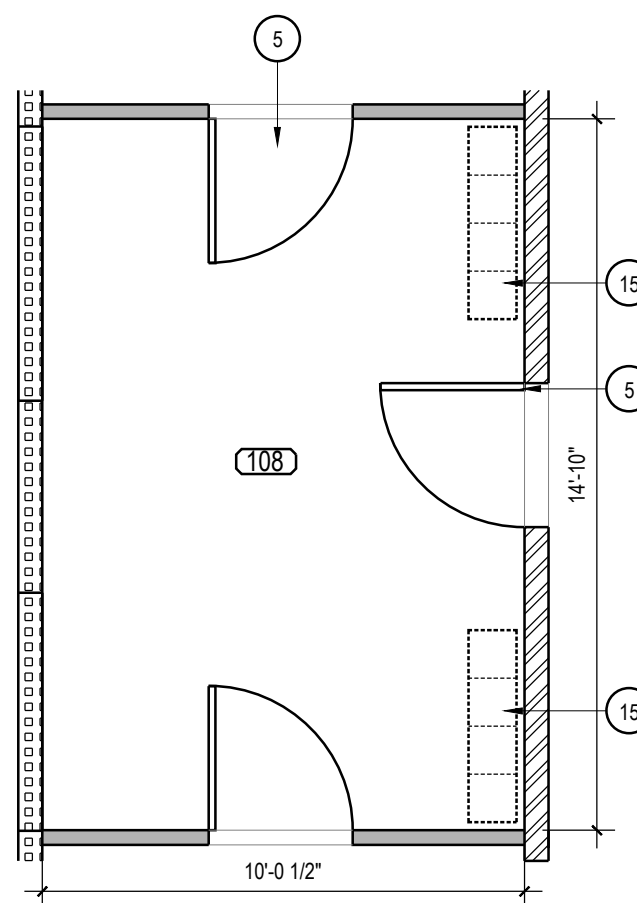

LOCKERS - 108

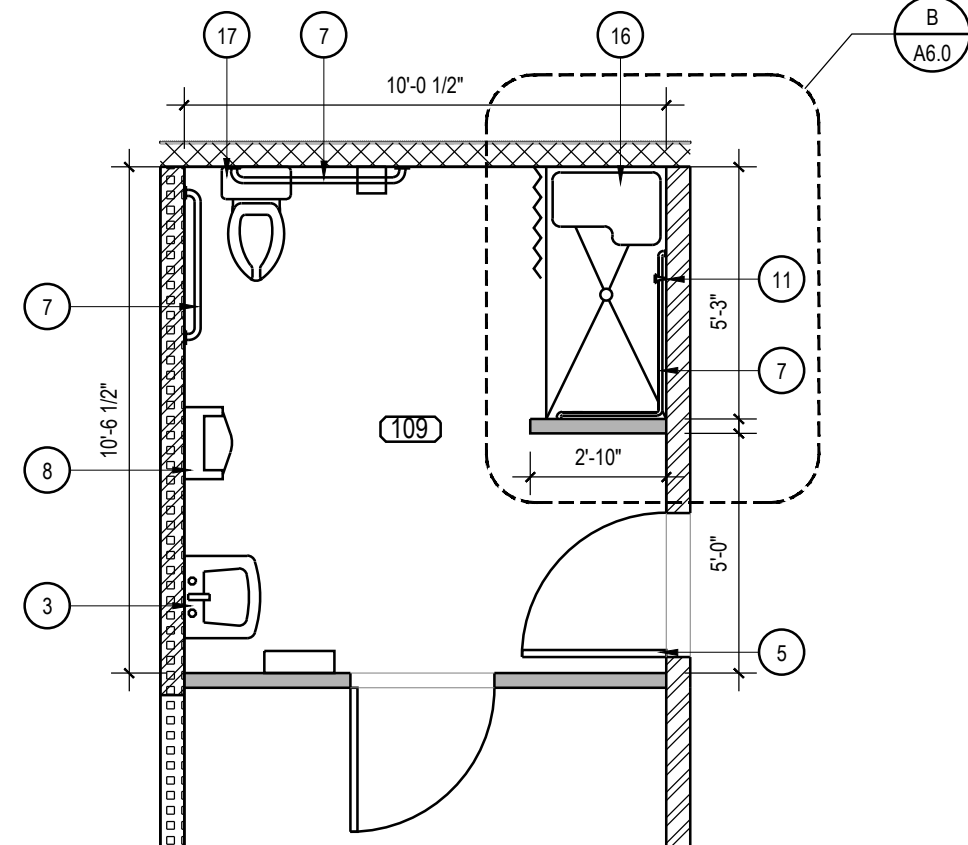

RESTROOM - 109

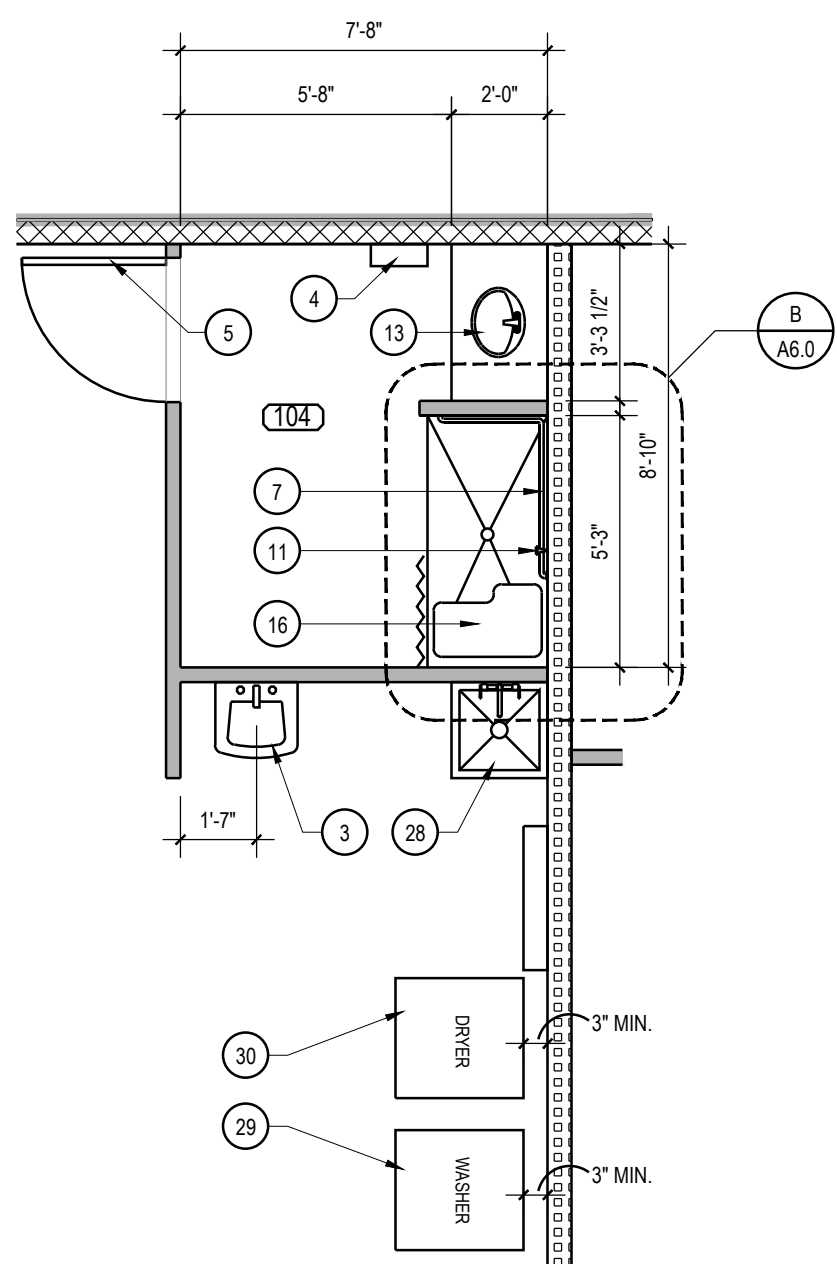

WASHING STATION - 104

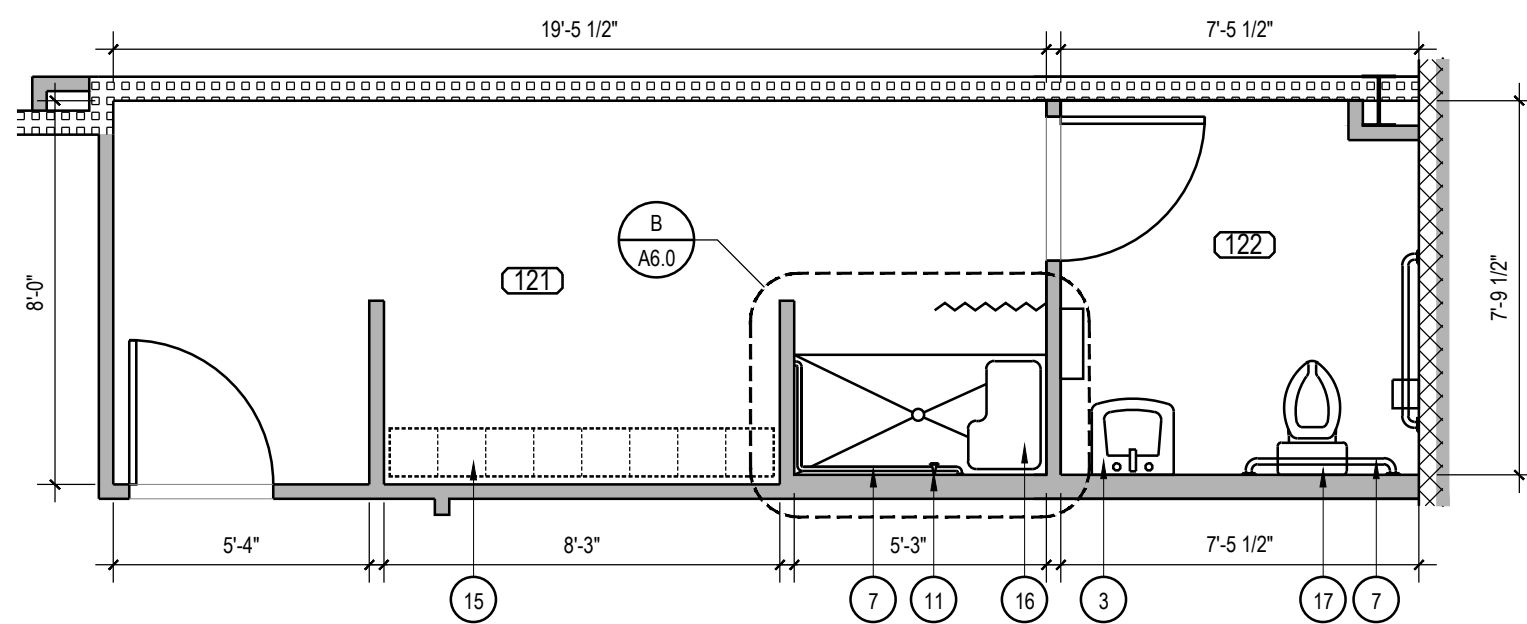

WOMEN'S LOCKERS/REST. - 121/122

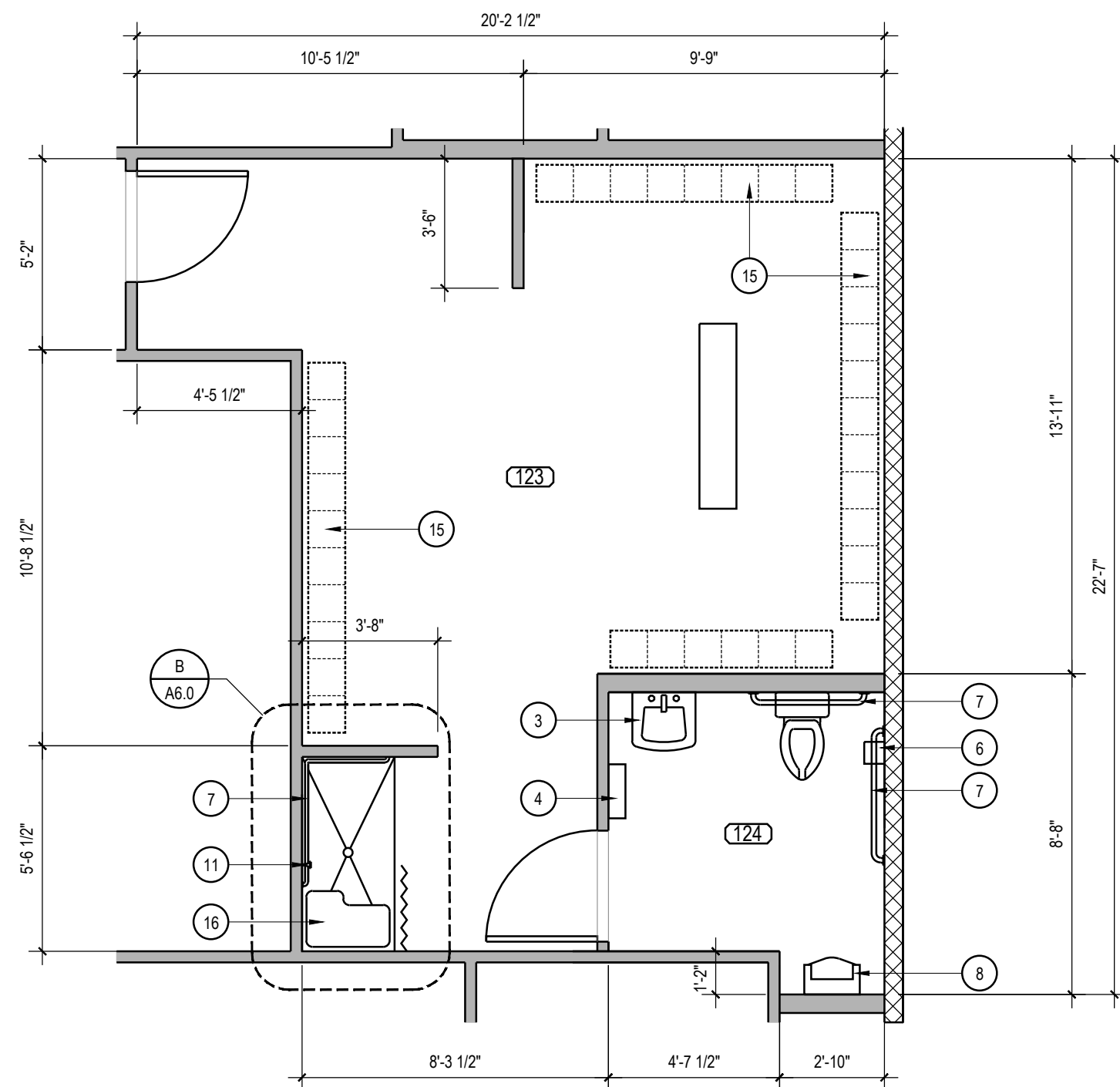

MEN'S LOCKERS/REST. - 123/124

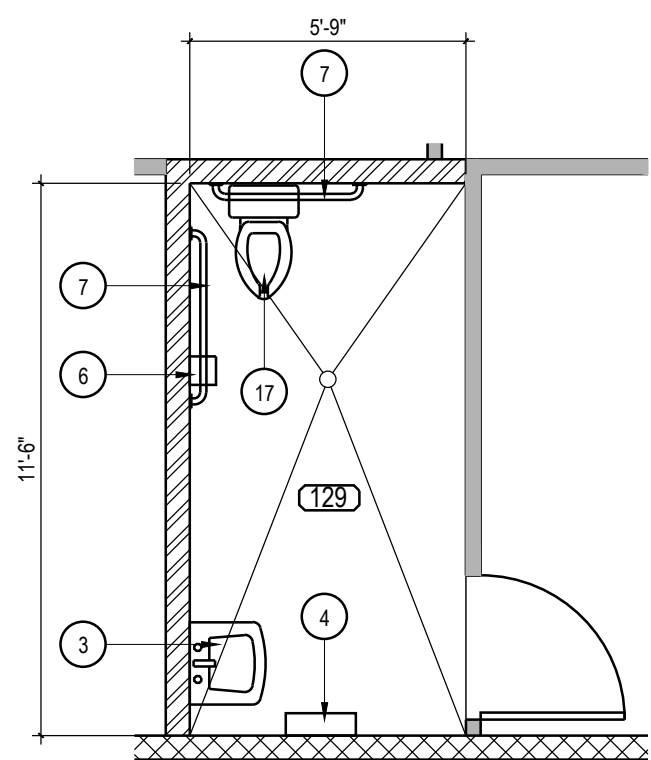

RESTROOM - 129

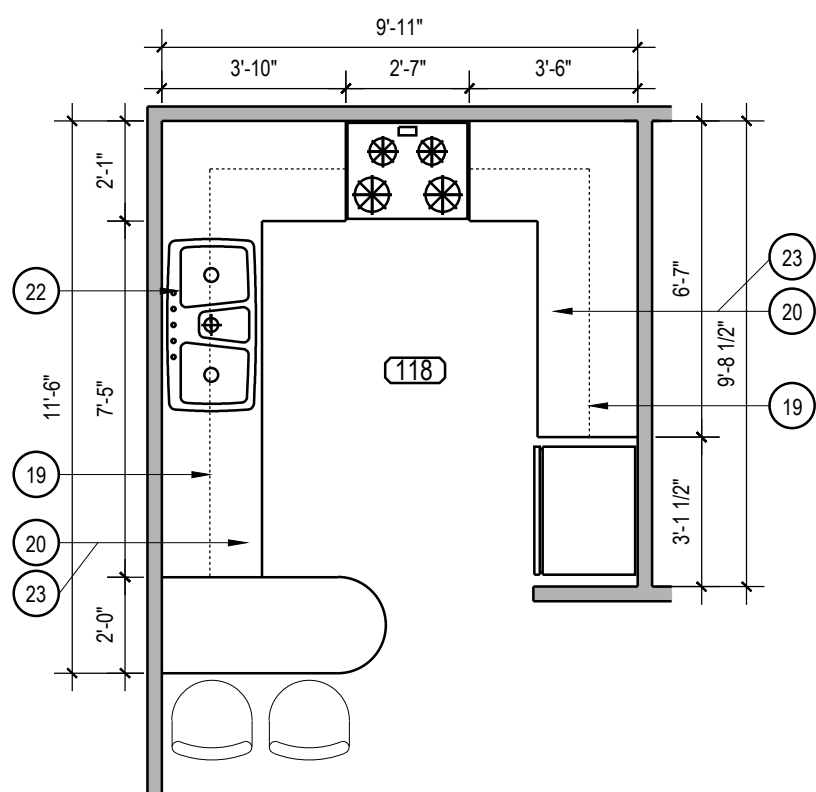

KITCHEN - 118

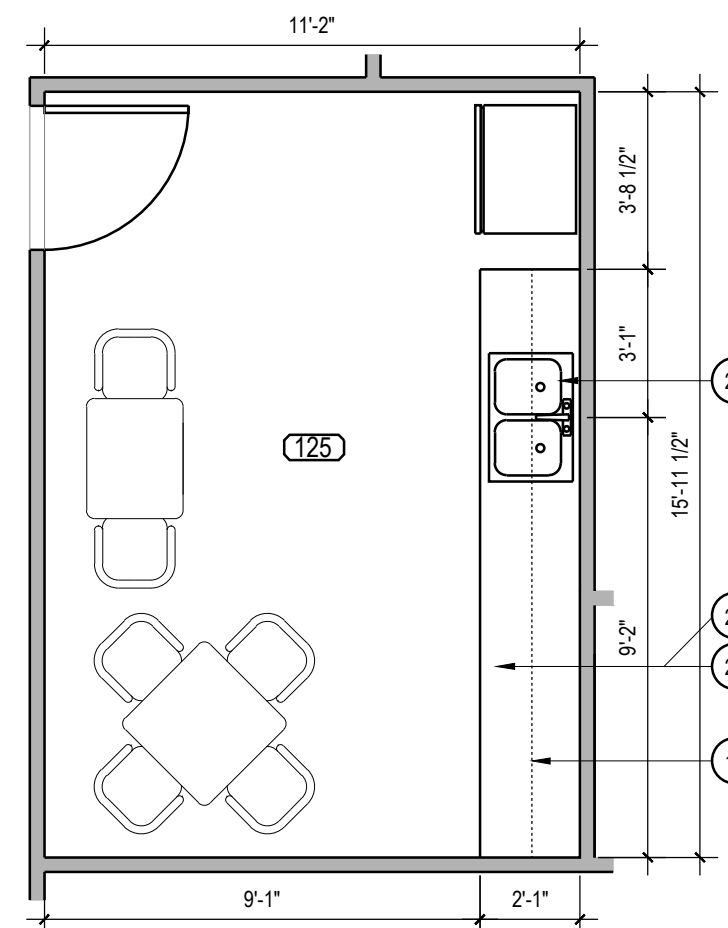

LOUNGE - 125

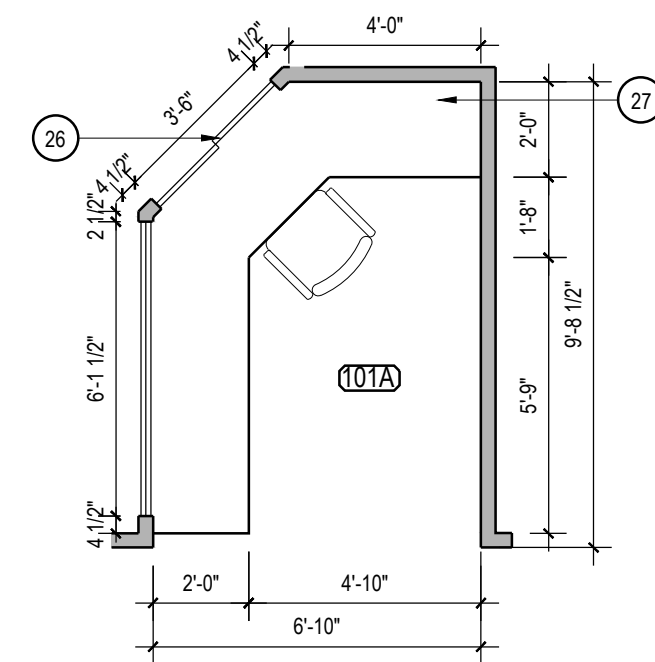

ADMIN. - 101A

KEY NOTES

- WALL COVERING - BATHROOMS
- MOUNTED MIRROR. SEE DETAIL D/A6.1 FOR LOCATION. FOR ACCESSORY SCHEDULE AND TYPE. REFER TO SPECIFICATION MANUAL. CONTRACTOR TO VERIFY OR PROVIDE ANY NECESSARY BACKING IN WALL FOR ACCESSORY SUPPORT.
- WALL MOUNTED SINK. SEE PLUMBING PLAN FOR SPECIFICATIONS AND ADDITIONAL INFORMATION. CONTRACTOR TO PROVIDE ANY NECESSARY BACKING IN WALL FOR LAVATORY SUPPORT.
- PROPOSED LOCATION OF PAPER TOWEL DISPENSER / TRASH RECEPTACLE. SEE DETAIL D/A6.1 FOR LOCATION. FOR RESTROOM ACCESSORY SCHEDULE. REFER TO SPECIFICATION MANUAL. CONTRACTOR TO PROVIDE ALL NECESSARY BACKING FOR ACCESSORY SUPPORT.
- INTERIOR WOOD DOOR.
- TOILET PAPER HOLDER. SEE DETAIL D/A6.1 FOR LOCATION. FOR RESTROOM ACCESSORY SCHEDULE. REFER TO SPECIFICATION MANUAL. CONTRACTOR TO PROVIDE ALL NECESSARY BACKING FOR ACCESSORY SUPPORT.
- GRAB BARS IN ACCORDANCE WITH CURRENT ACCESSIBILITY REQUIREMENTS PER DETAIL C/A6.1
- URINAL SCREEN. SEE PLUMBING PLAN FOR SPECIFICATIONS AND ADDITIONAL INFORMATION. CONTRACTOR TO PROVIDE ANY NECESSARY BACKING IN WALL FOR LAVATORY SUPPORT.
- LAVATORY COUNTER. SEE PLUMBING PLAN FOR SPECIFICATIONS AND ADDITIONAL INFORMATION. CONTRACTOR TO PROVIDE ANY NECESSARY BACKING IN WALL FOR LAVATORY SUPPORT.
- SHOWER ROD AND CURTAIN T.B.D.
- SHOWER ENCLOSURE. PREFABRICATED UNIT.
- LAUNDRY TUB. SEE PLUMBING PLAN FOR SPECIFICATIONS AND ADDITIONAL INFORMATION. CONTRACTOR TO PROVIDE ANY NECESSARY BACKING IN WALL FOR LAVATORY SUPPORT.
- LAVATORY COUNTER. SEE PLUMBING PLAN FOR SPECIFICATIONS AND ADDITIONAL INFORMATION. CONTRACTOR TO PROVIDE ANY NECESSARY BACKING IN WALL FOR LAVATORY SUPPORT.
- NOT USED
- SINGLE TIER LOCKERS. HEAVY DUTY TRADITIONAL COLLECTION BY ASI STORAGE SOLUTIONS OR EQUAL. COLORS: FIRE STATION LOCKERS SHALL BE: RED #A5. SHERIFF'S LOCKERS SHALL BE: PINE FOREST #B3. WITH POWDER COATED FINISH. PROVIDE ONE ADA COMPLIANT LOCKER PER SET OF LOCKERS PER ROOM.
- SHOWER SEAT
- TOILET
- SYMMETRIX FRP PANELS. SUBWAY TILE C 100-G63 WHITE BY MARLITE OR EQUAL.
- WALL CABINET. SOLID WOOD (MAPLE OR BETTER).
- BASE CABINET. SOLID WOOD (MAPLE OR BETTER).
- RANGE HOOD
- STAINLESS STEEL SINK
- SOLID SURFACE COUNTERTOP. BY CORIAN OR EQUAL. COLOR: DEEP NIGHT SKY.
- WALL COVERING - ADMIN 101 A
- SOFFIT- ADMIN 101 A
- WINDOW - ADMIN 101 A, SEE DETAIL L/A8.1
- STAND - 101 A
- MOP SINK
- LARGE CAPACITY FRONT LOAD WASHER WASHER 4.9 Cu. Ft. G.E. MODEL #GFV49GRPK OR EQUAL.
- LARGE CAPACITY FRONT LOAD ELECTRIC DRYER. G.E. MODEL #GFD49ERPK OR EQUAL.

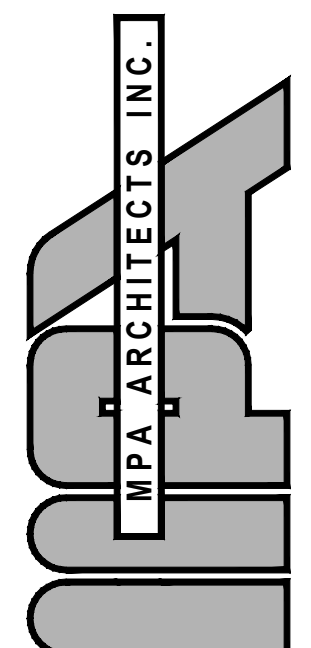

3578 30th Street
San Diego, CA 92104
V. 619.236.0595
F. 619.236.0557
www.mpa-architects.com
MEMBER
AMERICAN INSTITUTE OF ARCHITECTS

CLIENT
COUNTY OF IMPERIAL
PLANNING & DEV.
SERVICES DEPT
801 MAIN STREET
EL CENTRO, CA 92243
(760) 482-4236

PROJECT
A PROPOSED PUBLIC SAFETY FACILITY:
WINTERHAVEN
PUBLIC SAFETY FACILITY
518 RAILROAD AVENUE
WINTERHAVEN, CA 92283

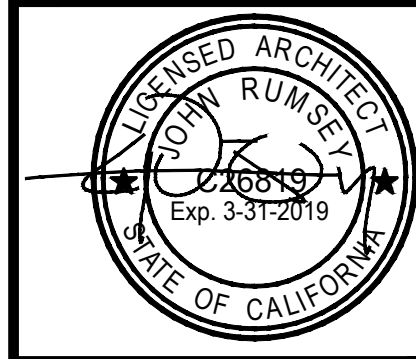

REVISIONS		
NO.	DESCRIPTION	DATE





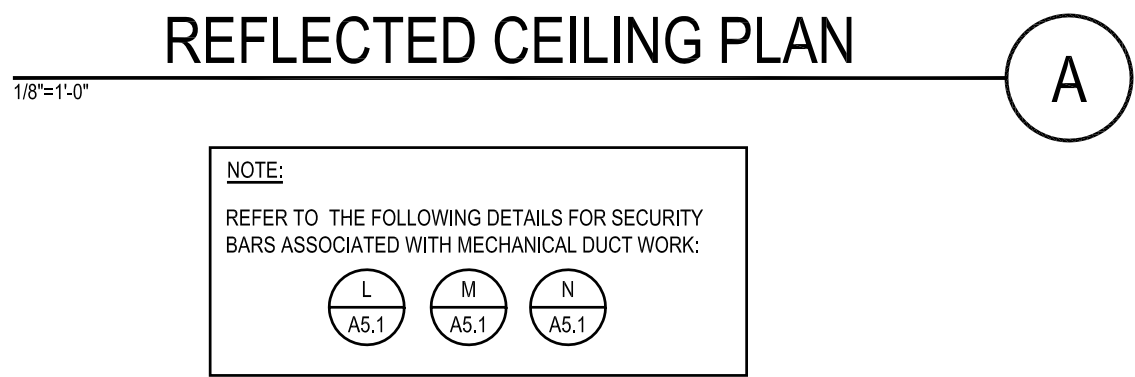

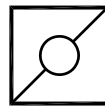
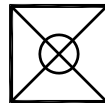

SHEET TITLE
ENLARGED
ROOM PLANS

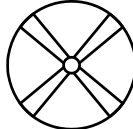
DATE:	09-19-17	SCALE:	PER PLAN
DRAWN BY:	MEM	DATATYPE:	15137_ARCH ELEV-SEC.DWG
CHECKED BY:	CS	SHEET NUMBER:	
PROJECT NO:	15137		A 1.5

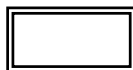

MECHANICAL FIXTURE LEGEND (REFER TO MECHANICAL PLAN)	
	RETURN AIR REGISTER
	SUPPLY AIR DIFFUSER
	EXHAUST FAN

REFLECTED CEILING PLAN LEGEND	
SYMBOL	DESCRIPTION
	5' 5 BLADE CEILING FAN W/ LED LIGHT OPT 1 - ITEM: F1000-BN FINISH: BRUSHED NICKEL BY MINKA AIRE OPT 2 - ITEM F556L-BN FINISH: BRUSHED NICKEL BY MINKA AIRE
	2X2 RECESSED FIXTURE LIGHT
	4X2 RECESSED FIXTURE LIGHT
	4' SUSPENDED STRIP LIGHT
	WALL MOUNTED LIGHT FIXTURE
	RECESSED CAN LIGHT
	RESTROOM EXHAUST FAN

GENERAL NOTES:

SUSPENDED ACOUSTICAL CEILING SYSTEM IN SEISMIC DESIGN CATEGORY D, E OR F SHALL BE INSTALLED IN ACCORDANCE WITH THE REQUIREMENTS OF ASTM C 635 AND ASTM C 636. (CBC SEC 1613.1)

- THE SUSPENDED CEILINGS AND LIGHTING SYSTEMS SHALL BE LIMITED TO 4 FEET BELOW THE STRUCTURAL DECK UNLESS THE LATERAL BRACING IS DESIGNED BY A LICENSED ENGINEER OR ARCHITECT.
- POSITIVE BRACING TO THE STRUCTURE SHALL BE PROVIDED AT CHANGES IN THE CEILING PLANE ELEVATION OR AT DISCONTINUITIES IN THE CEILING GRID SYSTEM.
- CABLE TRAYS, ELECTRICAL CONDUITS AND PIPING SHALL BE INDEPENDENTLY SUPPORTED AND INDEPENDENTLY BRACED FROM THE STRUCTURE.
- SPRINKLER HEADS (DROPS) EXCEPT FIRE-RESISTANCE-RATED FLOOR/CEILING OR ROOF/CEILING ASSEMBLIES, SHALL HAVE A 2 INCH OVERSIZE RING, SLEEVE OR ADAPTOR THROUGH THE CEILING TILE TO ALLOW FOR FREE MOVEMENT OF AT LEAST 1 INCH IN ALL HORIZONTAL DIRECTIONS IS PERMITTED TO BE PROVIDED AT THE TOP OF THE SPRINKLER HEAD EXTENSION, IN ACCORDANCE WITH ASCE 7, SECTION 13.5.6. SPRINKLER HEADS PENETRATING FIRE-RESISTANCE-RATED FLOOR/CEILING OR ROOF/CEILING ASSEMBLIES SHALL COMPLY WITH CBC SECTION 714.
- PERIMETER MEMBERS: A MINIMUM WALL ANGLE SIZE OF AT LEAST A TWO INCH HORIZONTAL LEG SHALL BE USED AT PERIMETER WALLS AND INTERIOR FULL HEIGHT PARTITIONS. THE FIRST CEILING TILE SHALL MAINTAIN 3/4" CLEAR FROM THE FINISH WALL SURFACE. AN EQUIVALENT ALTERNATIVE DETAIL THAT WILL PROVIDE SUFFICIENT MOVEMENT DUE TO ANTICIPATED LATERAL BUILDING DISPLACEMENT MAY BE USED IN LIEU OF THE LONG LEG ANGLE SUBJECT TO THE APPROVAL OF THE SUPERINTENDENT OF BUILDING.
- SUSPENDED CEILING ASSEMBLIES LOCATED ALONG MEANS OF EGRESS SERVING AN OCCUPANT LOAD OF 30 OR MORE WHERE THE VERTICAL DISTANCE BETWEEN THE CEILING AND THE STRUCTURAL DECK SHALL COMPLY WITH THE FOLLOWING PROVISIONS:
 - CEILING SUSPENSION SYSTEMS SHALL BE CONNECTED AND BRACED WITH VERTICAL HANGERS ATTACHED DIRECTLY TO THE STRUCTURAL DECK ALONG THE MEANS OF EGRESS SERVING AN OCCUPANT LOAD OF 30 OR MORE AND AT LOBBIES ACCESSORY TO GROUP A OCCUPANCIES. SPACING OF VERTICAL HANGERS SHALL NOT EXCEED 2 FEET ON CENTER ALONG THE ENTIRE LENGTH OF THE SUSPENDED CEILING ASSEMBLY LOCATED ALONG THE MEANS OF EGRESS OR AT THE LOBBY.
 - ALL LAY-IN PANELS SHALL BE SECURED TO THE SUSPENSION CEILING ASSEMBLY WITH TWO HOLD DOWN CLIPS MINIMUM FOR EACH TILE WITHIN A 4-FOOT RADIUS OF THE EXIT LIGHTS AND EXIT SIGNS.
 - INDEPENDENT SUPPORTS AND BRACES SHALL BE PROVIDED FOR LIGHT FIXTURES REQUIRED FOR EXIT ILLUMINATION. POWER SUPPLY FOR EXIT ILLUMINATION SHALL COMPLY WITH THE REQUIREMENTS OF CBC SECTION 1006.3.
 - SEPARATE SUPPORT FROM THE STRUCTURAL DECK SHALL BE PROVIDED FOR ALL APPENDAGES SUCH AS LIGHT FIXTURES, AIR DIFFUSERS, EXIT SIGNS, AND SIMILAR ELEMENTS.
- SPECIAL INSPECTION IS REQUIRED FOR SUSPENDED CEILING SYSTEM.

GENERAL STATEMENT:

- WHERE THE CEILING LOADS DO NOT EXCEED 4 POUNDS PER SQUARE FOOT AND WHERE PARTITIONS ARE NOT CONNECTED TO THE CEILING SYSTEM, THE FOLLOWING BRACING METHOD SHALL BE USED.
- INSTALLATION OF COMPONENTS:
- WIRE HANGERS FOR SUSPENDING CARRYING CHANNELS OR MAIN RUNNERS FROM AN EXISTING STRUCTURE SHALL BE A MINIMUM OF NO. 12 GAGE, GALVANIZED, SOFT ANNEALED, MILD STEEL WIRE. EACH ATTACHMENT SHALL BE WITH A MINIMUM OF THREE TURNS.
 - INTERSECTING WEBS AND FLANGES OF STRUCTURAL MEMBERS SHALL FORM ANGLES BETWEEN THEM OF 90 DEGREES +/- 2 DEGREES.
 - CARRYING CHANNELS AND MAIN RUNNERS SHALL BE INSTALLED SO THAT THEY ARE ALL LEVEL TO WITHIN 1/8 INCH IN 12 FEET. LOCAL KINKS OR BENDS SHALL NOT BE MADE IN HANGER WIRES AS A MEANS OF LEVELING CARRYING CHANNELS.
 - CROSS RUNNERS SHALL BE SUPPORTED BY EITHER MAIN RUNNERS OR BY OTHER CROSS RUNNERS NOT WITHIN 1/32 INCH OF THE REQUIRED CENTER DISTANCES.

ASCE 7-10 SECTION 13.5.6

- VERTICAL HANGERS: SUSPENSION WIRES SHALL NOT BE SMALLER THAN NO. 12 GAGE SPACED AT 4'-0" ON CENTER OR NO. 10 GAGE AT 5'-0" ON CENTER ALONG EACH MAIN RUNNER. EACH VERTICAL WIRE SHALL BE ATTACHED TO THE CEILING SUSPENSION MEMBER AND TO THE SUPPORT ABOVE WITH A MINIMUM OF THREE TURNS. ANY CONNECTION DEVICE AT THE SUPPORTING CONSTRUCTION SHALL BE CAPABLE OF CARRYING NOT LESS THAN 100 POUNDS. SUSPENSION WIRES SHALL NOT HANG MORE THAN 1 IN 6 OUT OF PLUMB UNLESS COUNTER SLOPING WIRES ARE PROVIDED. WIRES SHALL NOT ATTACH TO OR BEND AROUND INTERFERING MATERIAL OR EQUIPMENT. A TRAPEZE OR EQUIVALENT DEVICE SHALL BE USED WHERE OBSTRUCTIONS PRECLUDE DIRECT SUSPENSION. TRAPEZE SUSPENSIONS SHALL BE A MINIMUM OF BACK TO BACK 1 1/4" COLD - ROLLED CHANNELS FOR SPANS EXCEEDING 48".
- PERIMETER HANGERS: THE TERMINAL ENDS OF EACH CROSS RUNNER AND MAIN RUNNER SHALL BE SUPPORTED INDEPENDENTLY A MAXIMUM OF 8" FROM EACH WALL OR CEILING DISCONTINUITY WITH NO. 12 GAGE WIRE OR APPROVED WALL SUPPORT.
- LATERAL FORCE BRACING: HORIZONTAL RESTRAINTS SHALL BE EFFECTED BY FOUR NO. 12 GAGE WIRES SECURED TO THE MAIN RUNNER WITHIN TWO INCHES OF THE CROSS RUNNER INTERSECTION AND SPAYED 90 DEGREES FROM EACH OTHER AT AN ANGLE NOT EXCEEDING 45 DEGREES FROM THE PLANE OF THE CEILING. A STRUT FASTEN TO THE MAIN RUNNER SHALL BE EXTENDED TO AND FASTENED TO THE STRUCTURAL MEMBERS SUPPORTING THE ROOF OR FLOOR ABOVE. THE STRUT SHALL BE ADEQUATE TO RESIST THE VERTICAL COMPONENT INDUCED BY THE BRACING WIRES. THESE HORIZONTAL RESTRAINT POINTS SHALL BE PLACED 12 FEET ON CENTER IN BOTH DIRECTIONS WITH THE FIRST POINT WITHIN 4'-0" FROM EACH WALL. ATTACHMENT OF THE RESTRAINT WIRES TO THE STRUCTURE SHALL BE ADEQUATE FOR THE LOAD IMPOSED. LATERAL FORCE BRACING MEMBERS SHALL BE SPACED A MINIMUM OF 6 INCHES FROM ALL HORIZONTAL PIPING OR DUCT WORK THAT IS NOT PROVIDED WITH BRACING RESTRAINTS FOR HORIZONTAL FORCE. BRACING WIRES SHALL BE ATTACHED TO THE GRID AND TO THE STRUCTURE IN SUCH A MANNER THAT THEY CAN SUPPORT A DESIGN LOAD OF NOT LESS THAN 200 POUNDS OR THE ACTUAL DESIGN LOAD, WHICHEVER IS GREATER, WITH A SAFETY FACTOR OF 2.
- PERIMETER MEMBERS: UNLESS PERIMETER MEMBERS ARE A STRUCTURAL PART OF THE APPROVED SYSTEM, WALL ANGLES OR CHANNELS SHALL BE CONSIDERED AS AESTHETIC CLOSURES AND WITH NO STRUCTURAL VALUE. FOR TILE CEILINGS, ENDS OF MAIN RUNNERS AND CROSS MEMBERS SHALL BE TIED TOGETHER TO PREVENT THEIR SPREADING.
- MAIN RUNNERS AND CROSS RUNNERS MAY BE ATTACHED TO THE PERIMETER MEMBER AT TWO ADJACENT WALLS WITH CLEARANCE BETWEEN THE WALL AND THE RUNNERS MAINTAINED AT THE TWO OTHER WALLS.

LIGHTING FIXTURES:

- ALL LIGHTING FIXTURES SHALL BE POSITIVELY ATTACHED TO THE SUSPENDED CEILING SYSTEM. THE ATTACHMENT DEVICE SHALL HAVE A CAPACITY OF 100% OF THE LIGHTING FIXTURE WEIGHT ACTING IN ANY DIRECTION. NO. 12 GAGE HANGERS SHALL BE ATTACHED TO THE GRID MEMBERS WITHIN 3" OF EACH CORNER OF EACH FIXTURE. TANDEM FIXTURES MAY UTILIZE COMMON WIRES.
- LIGHTING FIXTURE WEIGHING LESS THAN 56 POUNDS SHALL HAVE, IN ADDITION TO THE REQUIREMENTS OUTLINED ABOVE, TWO NO. 12 GAGE HANGERS CONNECTED FROM THE FIXTURE HOUSING TO THE STRUCTURE ABOVE. THESE WIRES MAY BE SLACK.
- LIGHTING FIXTURES WEIGHING 56 POUNDS OR MORE SHALL BE SUPPORTED DIRECTLY FROM THE STRUCTURE ABOVE BY APPROVED HANGERS.
- PENDANT-HUNG LIGHTING FIXTURES SHALL BE SUPPORTED DIRECTLY FROM THE STRUCTURE ABOVE USING NO. 9 GAGE WIRE OR APPROVED ALTERNATE SUPPORT WITHOUT USING THE CEILING SUSPENSION SYSTEM FOR DIRECT SUPPORT.

MECHANICAL:

- AIR DIFFUSERS WHICH WEIGH NOT MORE THAN 20 LBS., AND WHICH RECEIVE NO TRIBUTARY LOADING FROM DUCT WORK MAY BE POSSITIVELY ATTACHED TO AND SUPPORTED BY EHT CEILING RUNNERS.

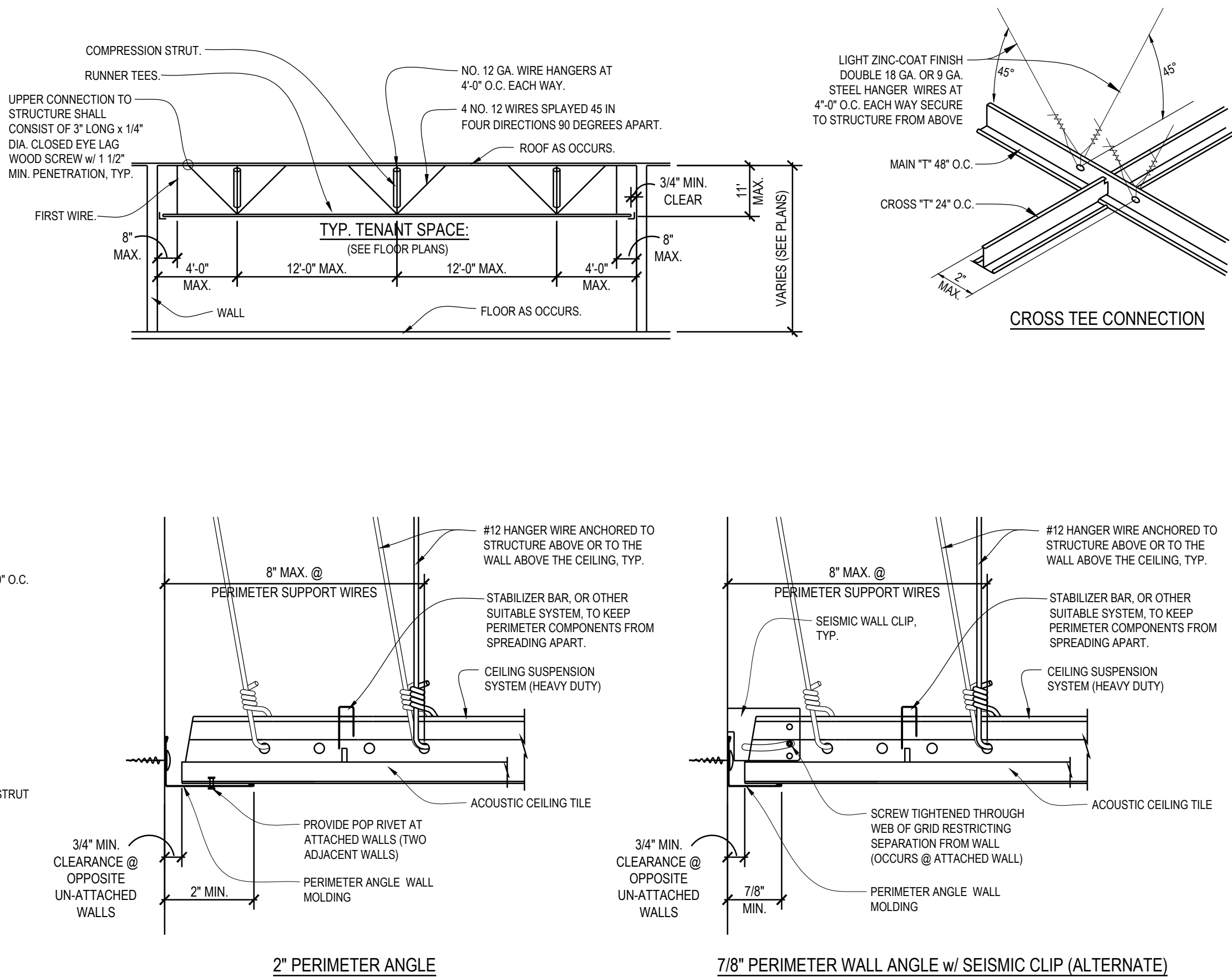

SUSPENDED CEILING SYSTEM, DETAILS AND SPECIFICATIONS

NO SCALE

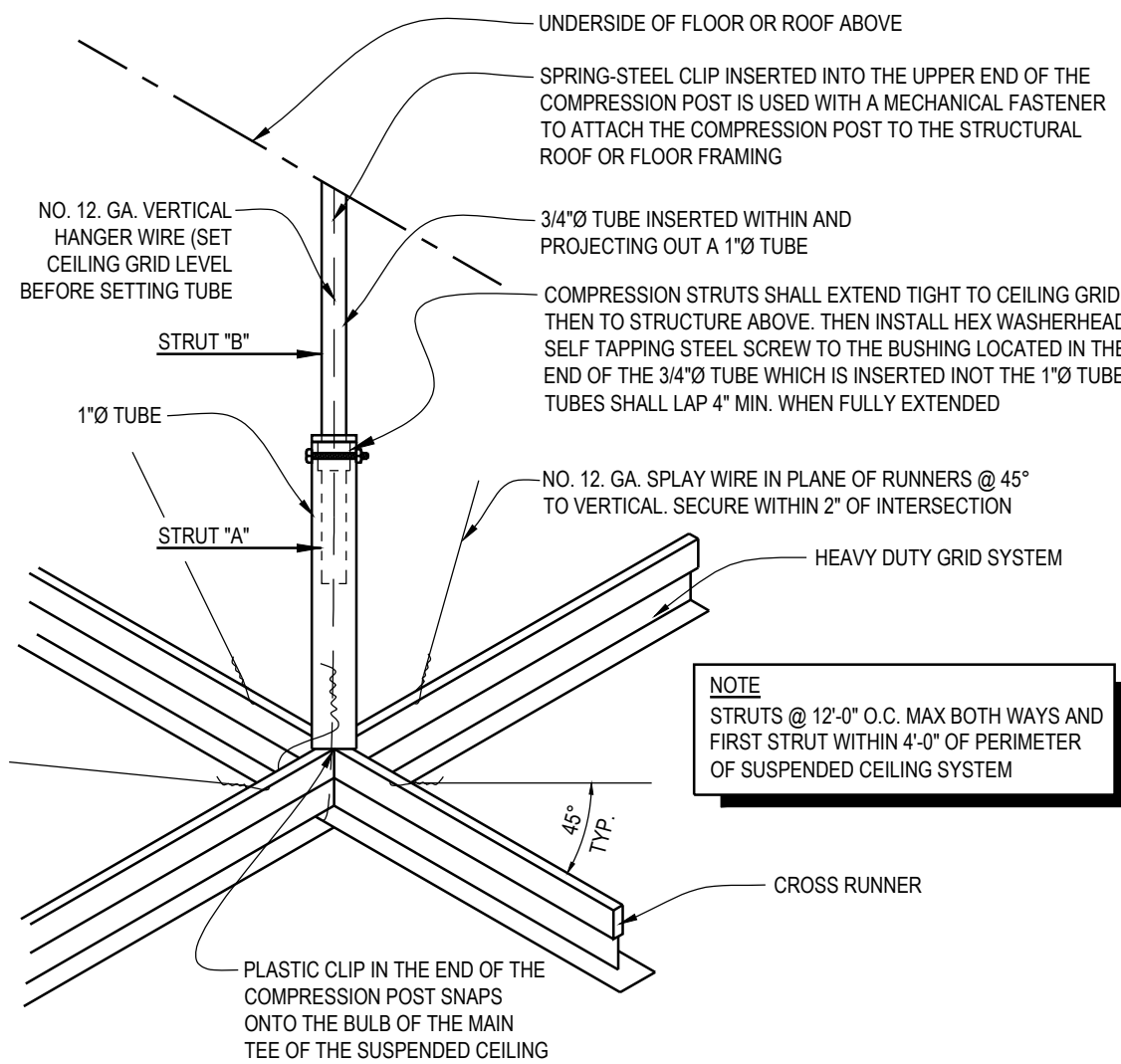

TELESCOPING SEISMIC COMPRESSION STRUT DETAIL

NO SCALE

TYPE	TUBE LENGTH		OVERALL COMPRESSION STRUT LENGTH	
	1"Ø (STRUT "A")	3/4"Ø (STRUT "B")	MINIMUM	MAXIMUM
VSA 18/30	17"	17"	18"	30"
VSA 30/48	24"	30"	30"	48"
VSA 48/84	48"	40"	48"	84"
VSA 84/102	72"	40"	84"	102"

DESCRIPTION & INSTALLATION: (ICC ESR-1222, EXPIRES 12/2016)

- COMPRESSION STRUT BE FASTENED TO THE MAIN RUNNER AND BE EXTENDED TO AND FASTENED TO THE STRUCTURAL MEMBERS SUPPORTING THE ROOF OR FLOOR ABOVE. THE STRUT SHALL BE VERTICAL AND NOT HANG MORE THAN 1 IN 6 OUT OF PLUMB.
- ALL STRUT MEETING THE SPECIFICATIONS OF THIS TABLE WILL BE PRESUMED TO MEET THE REQUIREMENTS OF THE CODE. OTHER DESIGN CONFIGURATIONS MUST CONFORM TO THE DESIGN REQUIREMENTS OF THE CURRENT EDITION OF THE C.B.C.
- EACH STRUT MUST BE ACCOMPANIED BY A TENSION WIRE LOCATED ON THE INSIDE OF IMMEDIATELY TO (WITHIN 1") AND PARALLEL TO THE STRUT.
- PRE MANUFACTURED STRUTS ARE AVAILABLE AND MAY BE INSTALLED ACCORDING TO THEIR LISTING AND/OR INSTALLATION INSTRUCTIONS.

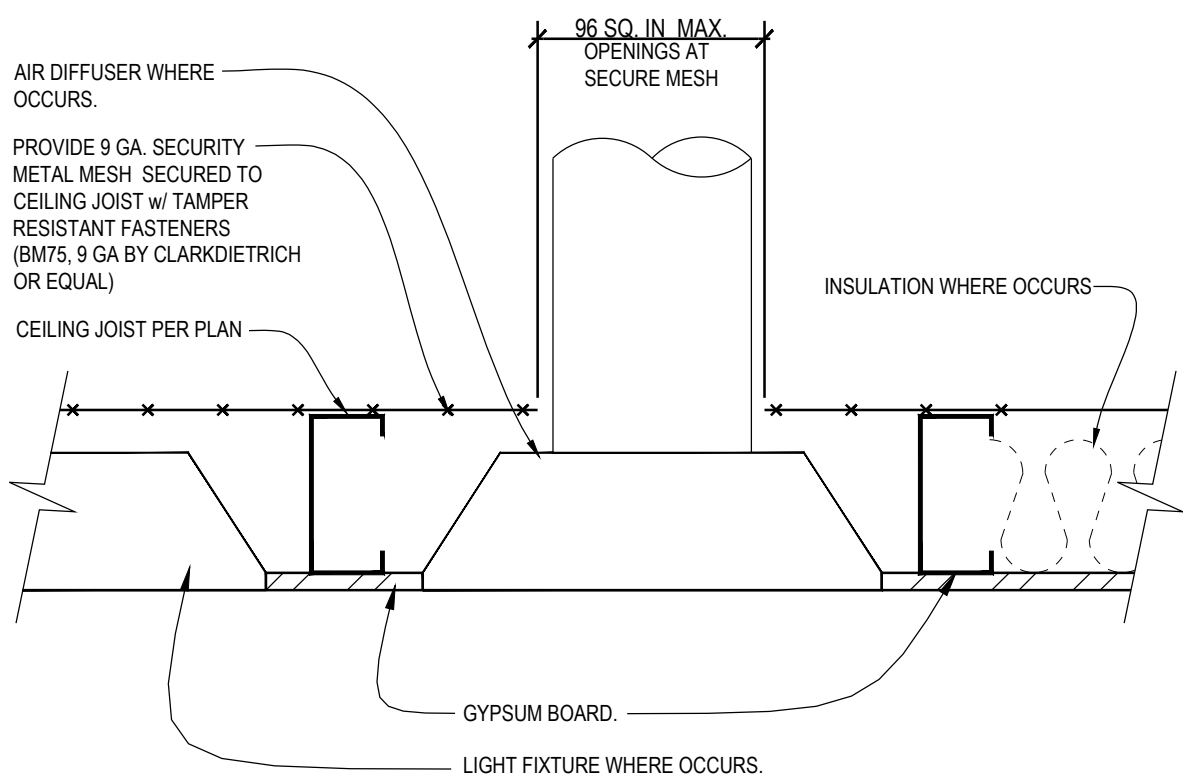

METAL MESH AT CEILING JOIST

NO SCALE

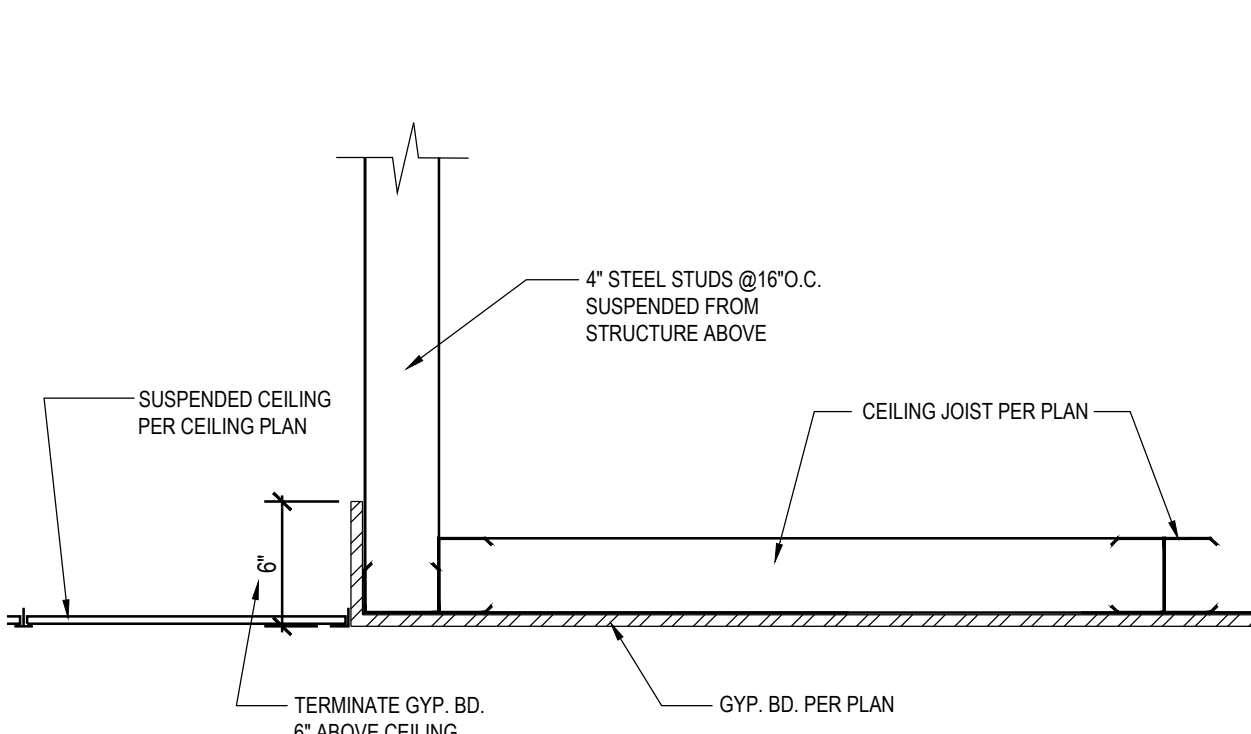

METAL STUD FRAMED SOFFIT DETAIL

NO SCALE

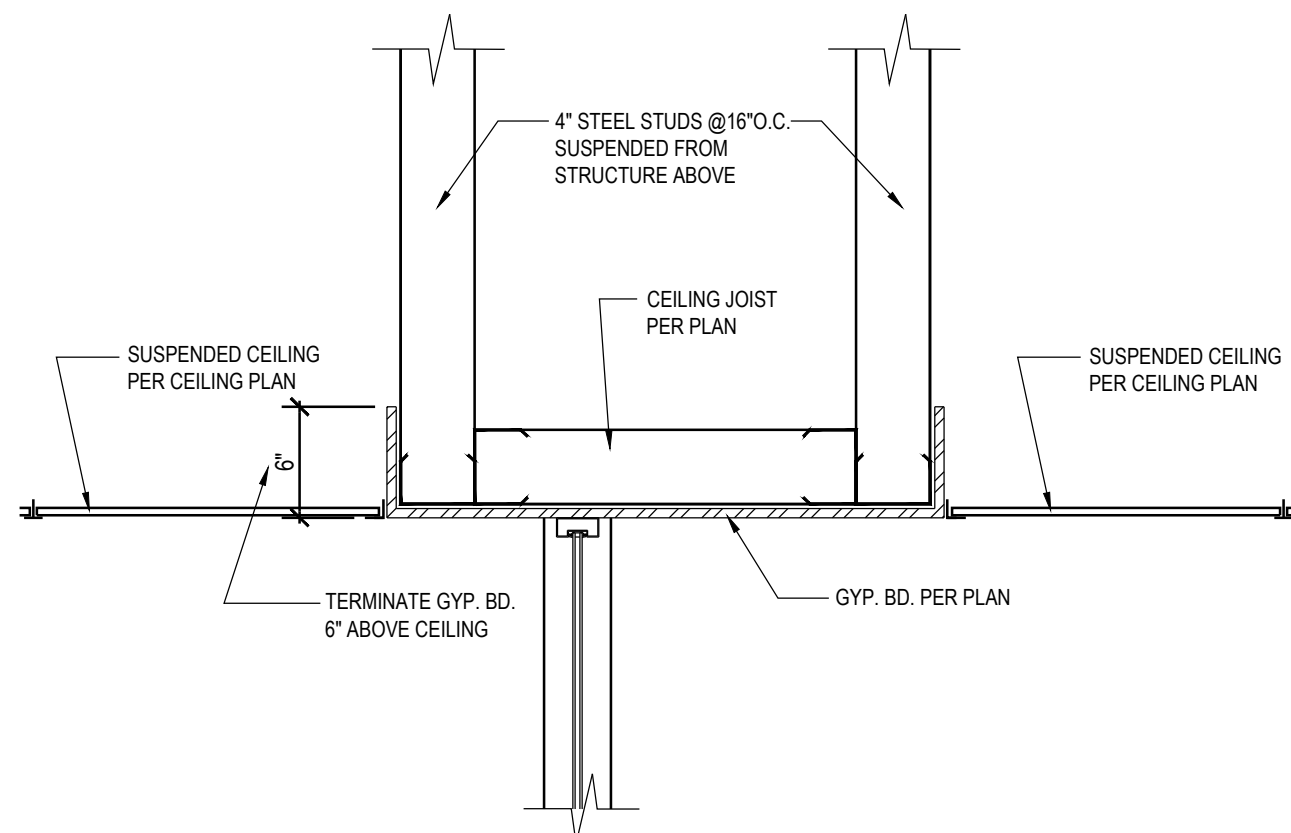

METAL STUD FRAMED SOFFIT DETAIL

NO SCALE

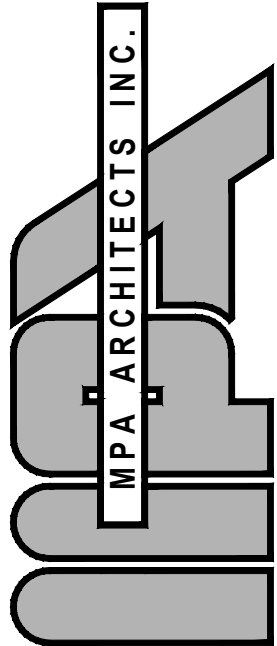

3578 30th Street
San Diego, CA 92104
V. 619.236.0595
F. 619.236.0557
www.mpa-architects.com

MEMBER
AMERICAN INSTITUTE OF ARCHITECTS

CLIENT

COUNTY OF IMPERIAL
PLANNING & DEV.
SERVICES DEPT
801 MAIN STREET
EL CENTRO, CA 92243
(760) 482-4236

PROJECT

A PROPOSED PUBLIC SAFETY FACILITY:

WINTERHAVEN
PUBLIC SAFETY FACILITY
518 RAILROAD AVENUE
WINTERHAVEN, CA 92283

REVISIONS

NO.	DESCRIPTION	DATE
-----	-------------	------



SHEET TITLE

REFLECTED
CEILING PLAN
DETAILS

DATE: 09-19-17 SCALE: 1/8" = 1'-0"
DRAWN BY: MEM DATABASE: 15107_ARCH PLANS
CHECKED BY: JR SHEET NUMBER:
PROJECT NO: 15107 A 2.1

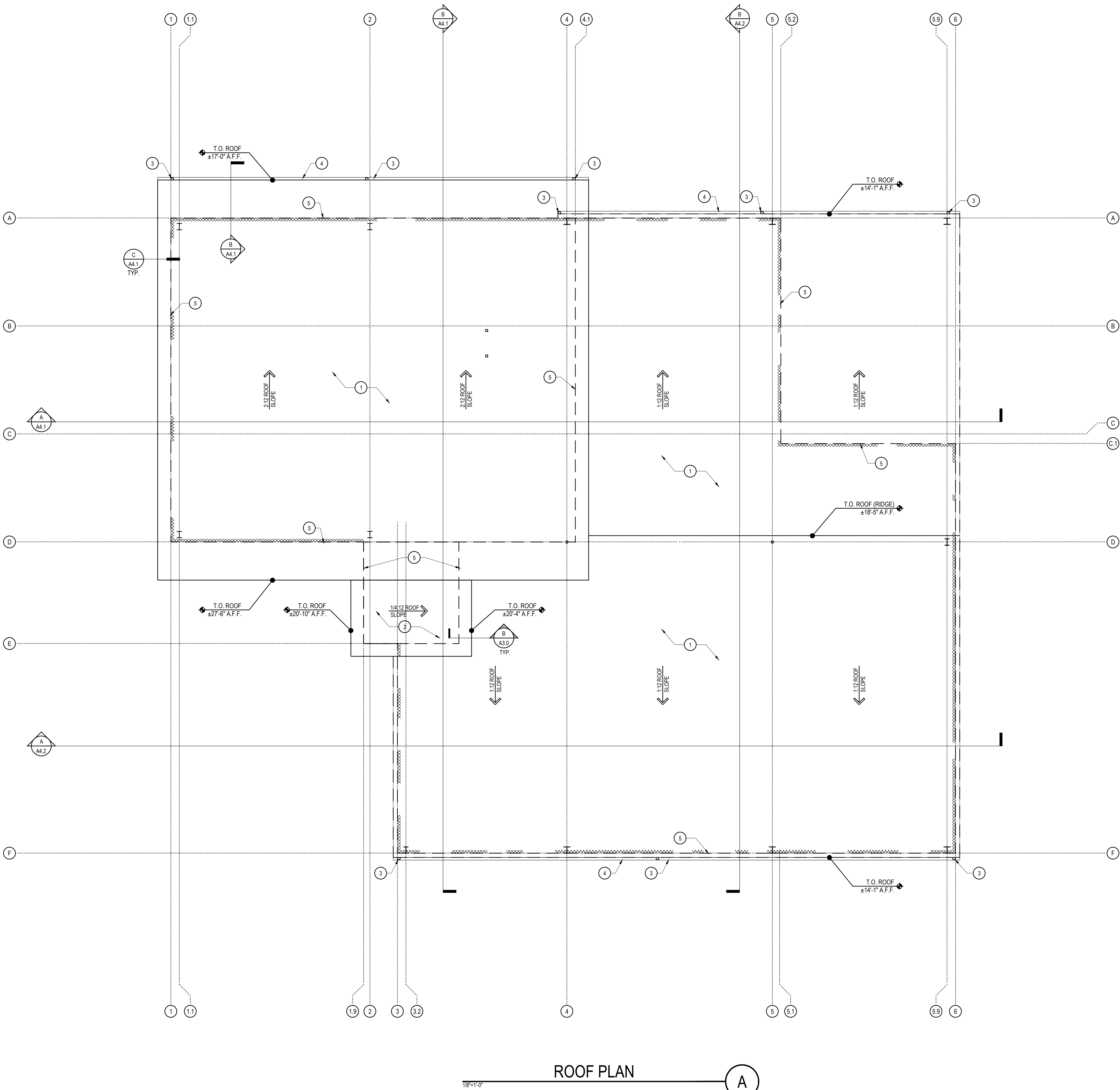

FLOOR PLAN SHEET INDEX

- 1 METAL STANDING SEAM ROOFING PANELS BY METAL BUILDING MANUFACTURER.
- 2 SINGLE PLY ROOFING MEMBRANE OVER RIGID INSULATION OVER PLYWOOD ROOF SHEATHING
- 3 PROPOSED DOWNSPOUT LOCATION
- 4 RAIN GUTTER AT ROOF EDGE
- 5 OUTLINE OF WALL BELOW
- 6 NOT USED
- 7 NOT USED
- 8 NOT USED
- 9 NOT USED
- 10 NOT USED

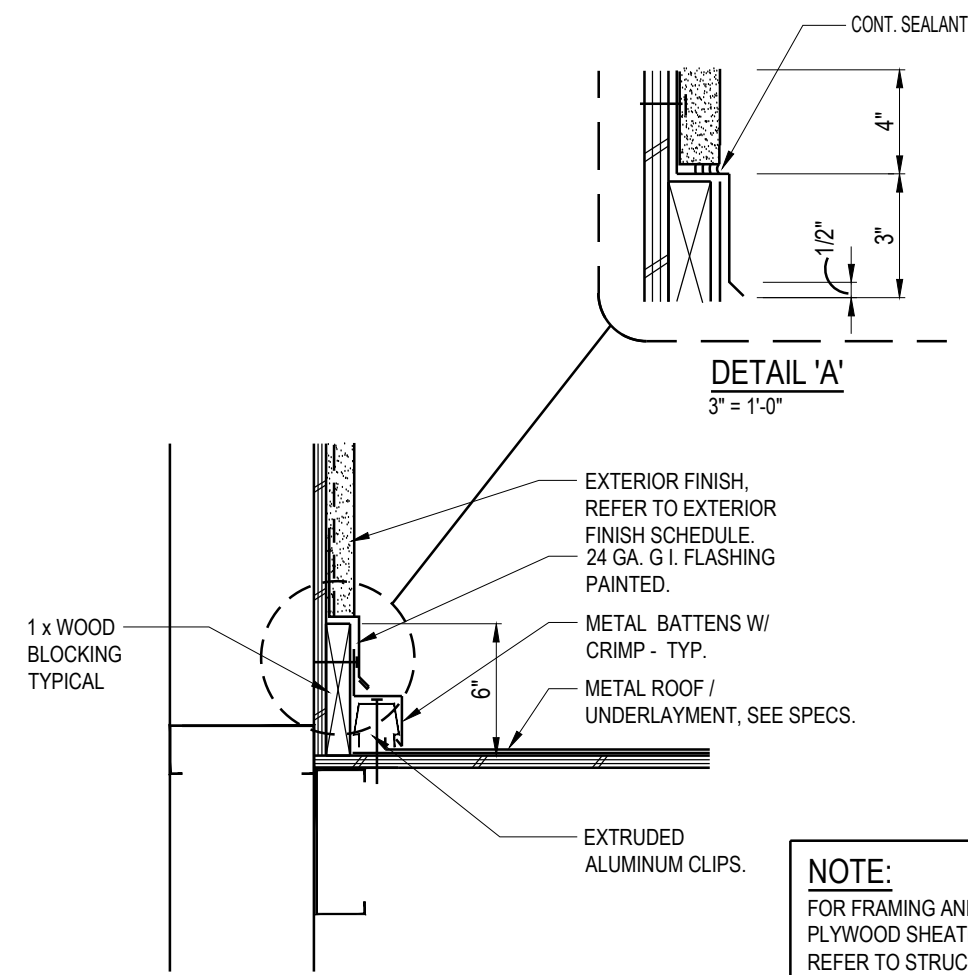

RAKE DETAIL @ FRAMED TOWER

1/2" = 1'-0"

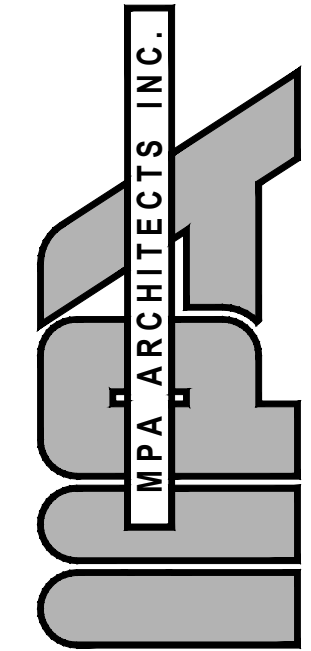

3578 30th Street
San Diego, CA 92104
V. 619.236.0595
F. 619.236.0557
www.mpa-architects.com

MEMBER
AMERICAN INSTITUTE OF ARCHITECTS

CLIENT

COUNTY OF IMPERIAL
PLANNING & DEV.
SERVICES DEPT
801 MAIN STREET
EL CENTRO, CA 92243
(760) 482-4236

PROJECT

A PROPOSED PUBLIC SAFETY FACILITY:
**WINTERHAVEN
PUBLIC SAFETY FACILITY**
518 RAILROAD AVENUE
WINTERHAVEN, CA 92283

REVISIONS

NO.	DESCRIPTION	DATE
-----	-------------	------

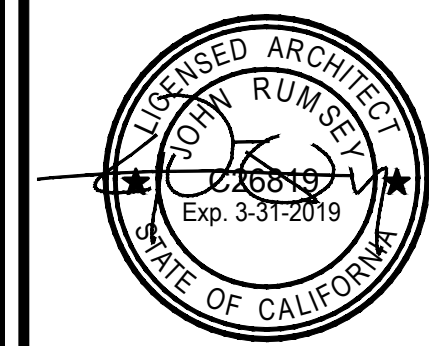

SHEET TITLE

ROOF PLAN

DATE: 08-18-17	SCALE: 1/8" = 1'-0"
DRAWN BY: MRM	CHECKED BY: JR
PROJECT NO: 15137	SHEET NUMBER: A3.0

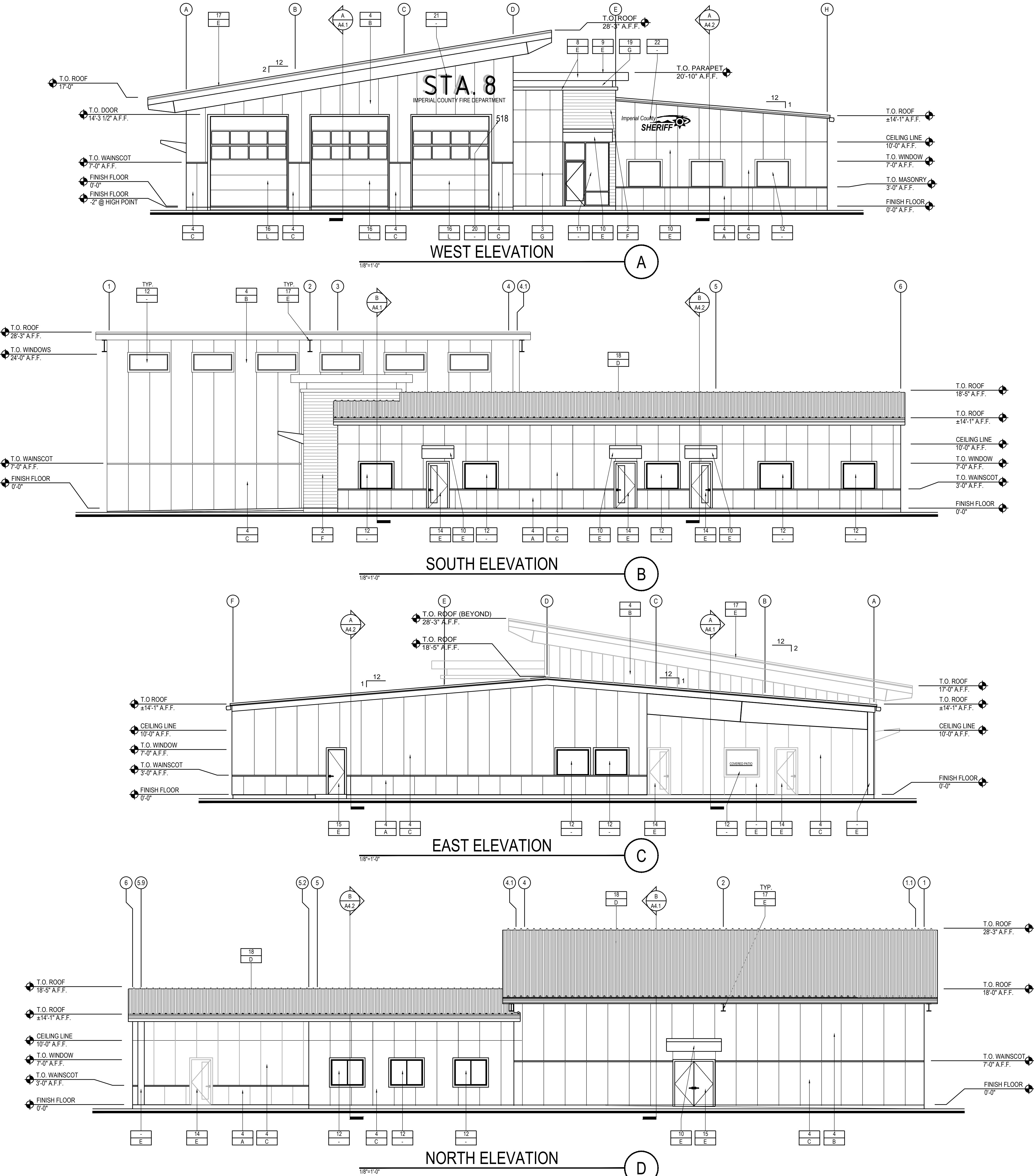

EXTERIOR MATERIALS

- CONCRETE MASONRY BLOCK (PATTERN w/ PRECISION BLOCK, SPLIT FACE BLOCK OF 8" AND 4" PROFILES)
- METAL 7.2 BOX RIB METAL PANELS w/ EXPOSED FASTENERS INSTALLED OVER EXTERIOR WALL MOISTURE BARRIER (15 LB FELT MINIMUM).
- BRICK VENEER
- TEXTURED METAL BUILDING PANELS OVER EXTERIOR WALL MOISTURE BARRIER (#15 LB FELT MINIMUM).
- NOT USED.
- NOT USED.
- SHEET METAL FASCIA
- EPS CORNICE / TRIM w/ SMOOTH PLASTER FINISH
- PAINTED G.I. SHEET METAL COPING, COLOR TO MATCH ADJACENT PAINTED SURFACE.
- PREFABRICATED METAL CANOPY, BY MAPES OR EQUAL. CONTRACTOR TO SUBMIT SHOP DRAWINGS TO ARCHITECT AND OWNER FOR CONFORMANCE REVIEW PRIOR TO ORDERING.
- STOREFRONT ALUMINUM FRAME AND CLEAR GLAZING
- INSULATED VINYL FRAME WINDOWS w/ CLEAR GLAZING
- ALUMINUM FRAME DOOR ASSEMBLY w/ CLEAR GLAZING AND SIDELIGHTS WITH CLEAR GLAZING
- INSULATED METAL DOOR w/ GLAZING INSERT AND METAL FRAME, WITH PAINT FINISH
- INSULATED METAL DOOR AND METAL FRAME, WITH PAINT FINISH.
- 20 GA. (MIN.) METAL ROLL UP DOOR w/ ALUMINUM FRAME SASH WINDOW SECTIONS AND INSULATED METAL PANELS.
- EXPOSED WIDE FLANGE STEEL BEAM w/ PAINTED FINISH
- STANDING SEAM METAL ROOF PANELS
- CEMENT PLASTER w/ SMOOTH FINISH
- 12" METAL BUILDING ADDRESS NUMBERS, COLOR: BLACK. MOUNTED ON STAND-OFFS, CONTRACTOR'S SIGN COMPANY (SUB-CONTRACTOR) TO SUBMIT FINAL DESIGN TO ARCHITECT AND OWNER PRIOR TO ORDERING, FINAL LOCATION TO BE COORDINATED WITH THE AGENCY HAVING JURISDICTION.
- 36" HIGH METAL STATION IDENTIFICATION SIGN WITH 8" HIGH LETTERING "IMPERIAL COUNTRY FIRE DEPARTMENT", MOUNTED ON STAND-OFFS, CONTRACTOR'S SIGN COMPANY (SUB-CONTRACTOR) TO SUBMIT FINAL DESIGN TO ARCHITECT AND OWNER PRIOR TO ORDERING
- SHERIFF'S STATION IDENTIFICATION SIGN, MOUNTED ON STAND-OFFS, CONTRACTOR'S SIGN COMPANY (SUB-CONTRACTOR) TO SUBMIT FINAL DESIGN TO ARCHITECT AND OWNER PRIOR TO ORDERING.

EXTERIOR FINISH AND COLORS

- CLASSIC WALL METAL PANEL, COLOR: CYPRESS GREEN BY NUCOR OR EQUAL.
- CLASSIC WALL METAL PANEL, COLOR: BRICK RED BY NUCOR OR EQUAL.
- CLASSIC WALL METAL PANEL, COLOR: SAGEBRUSH TAN BY NUCOR OR EQUAL.
- STANDING SEAM METAL ROOF PANELS, COLOR: WARM WHITE BY NUCOR OR EQUAL.
- COLOR TO MATCH SHERWIN WILLIAMS, PEPPERCORN #SW7674
- COLOR TO MATCH SHERWIN WILLIAMS, PAVESTONE #SW7642
- COLOR TO MATCH SHERWIN WILLIAMS, PEDIMENT #SW7634
- CLEAR ANODIZED ALUMINUM FRAME
- NOT USED.
- NOT USED.
- BRICK VENEER BY BELDEN BRICK, SMOOTH BRICK, COLOR: COMMODORE FULL RANGE
- METAL ROLL UP DOOR BY OVERHEAD DOOR CORPORATION, COLOR: #RAL7023 OR EQUAL.

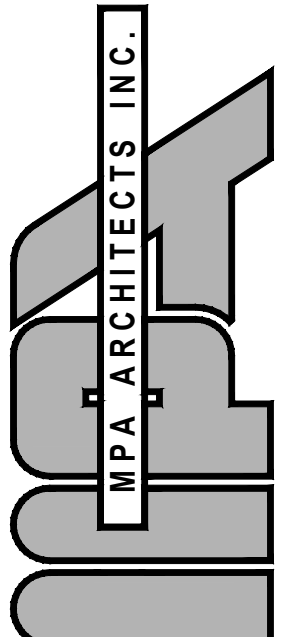

3578 30th Street
San Diego, CA 92104
V. 619.236.0595
F. 619.236.0557
www.mpa-architects.com

MEMBER
AMERICAN INSTITUTE OF ARCHITECTS

CLIENT

COUNTY OF IMPERIAL
PLANNING & DEV.
SERVICES DEPT
801 MAIN STREET
EL CENTRO, CA 92243
(760) 482-4236

PROJECT

A PROPOSED PUBLIC SAFETY FACILITY:
WINTERHAVEN
PUBLIC SAFETY FACILITY
518 RAILROAD AVENUE
WINTERHAVEN, CA 92283

REVISIONS

NO.	DESCRIPTION	DATE
-----	-------------	------



SHEET TITLE

**EXTERIOR
ELEVATIONS**

DATE: 08-18-17 SCALE: 1/8" = 1'-0"
DRAWN BY: MRM DATABASE: 15137_ARCH ELEV SEC.DWG
CHECKED BY: CS SHEET NUMBER:
PROJECT NO: 15137 **A 4.0**

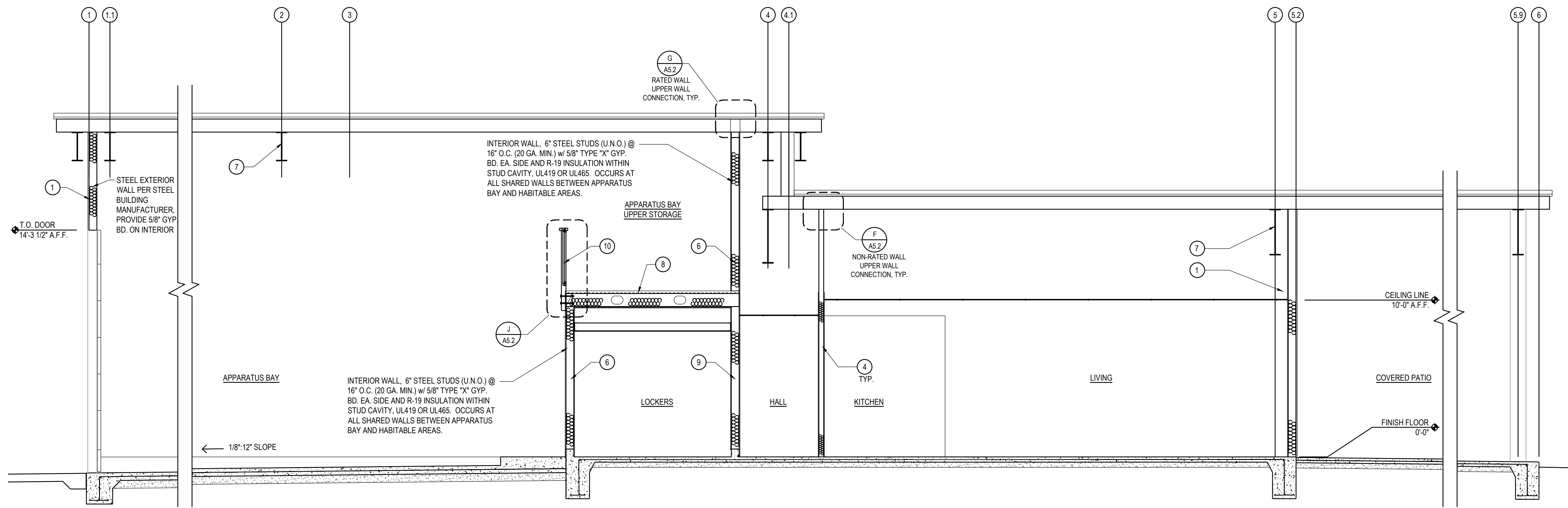

BUILDING SECTION

A

NOTE:
1. ALL EXTERIOR BUILDING WALLS SHALL HAVE MOISTURE / WEATHER BARRIER OF A MINIMUM OF 15# FELT OR BETTER.
2. EXTERIOR WALL BUILDING INSULATION SHALL BE MINIMUM R-19 OR BETTER.

FLOOR PLAN SHEET INDEX	
1	STEEL EXTERIOR WALL PER STEEL BUILDING MANUFACTURER w/ EXTERIOR METAL PANELS. PROVIDE 6\"/>
2	NOT USED
3	NON BEARING INTERIOR WALL, 6\"/>
4	NON BEARING INTERIOR WALL, 3 5/8\"/>
5	NON-BEARING INTERIOR WALL, 6\"/>
6	INTERIOR WALL, 6\"/>
7	NUCOR STRUCTURAL STEEL FRAME
8	2\"/>
9	NON-BEARING INTERIOR WALL, 6\"/>
10	GUARDRAIL AT EDGE OF APPARATUS UPPER STORAGE AREA

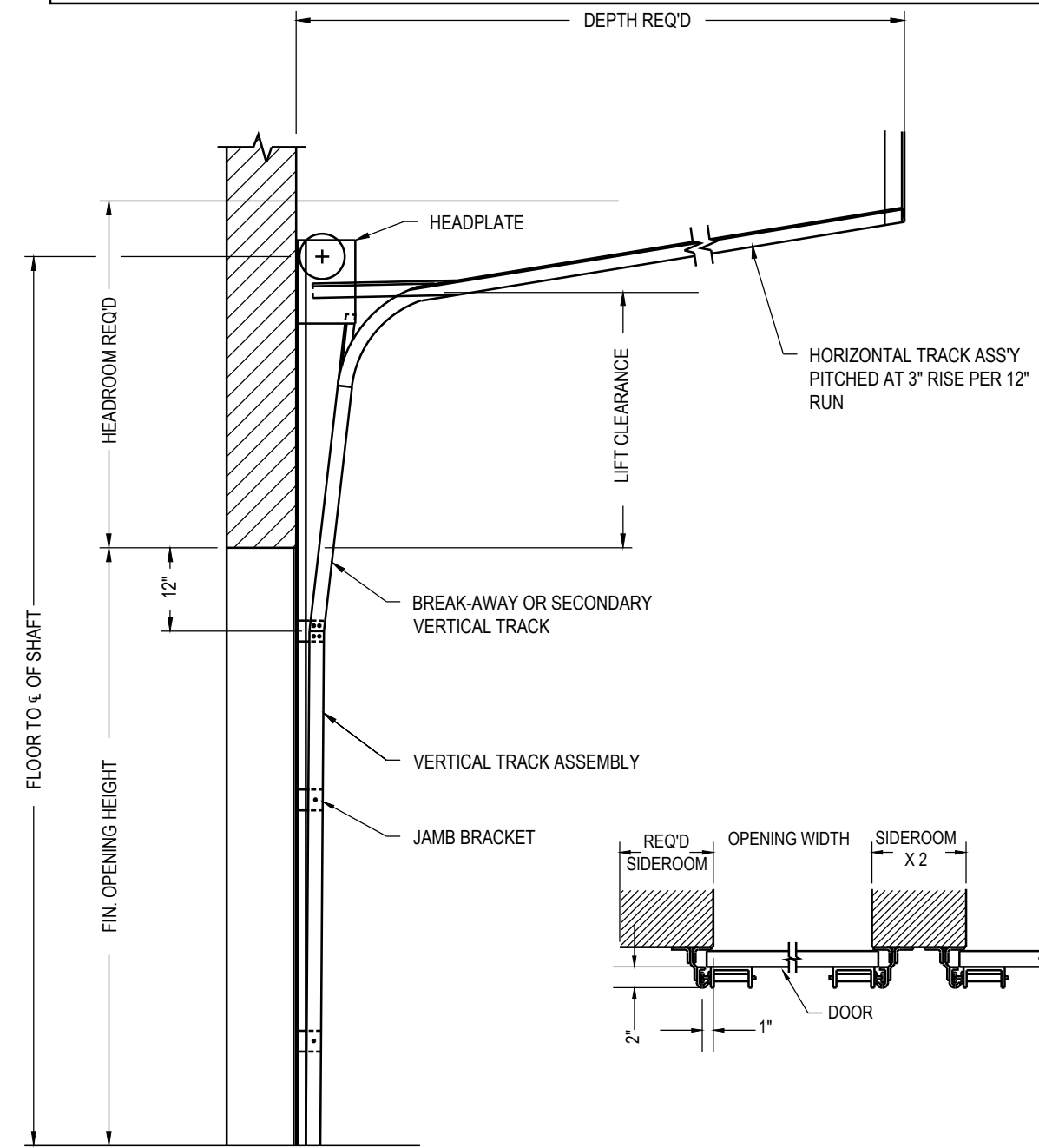

ROLL UP DOORS DETAIL

C

NO SCALE

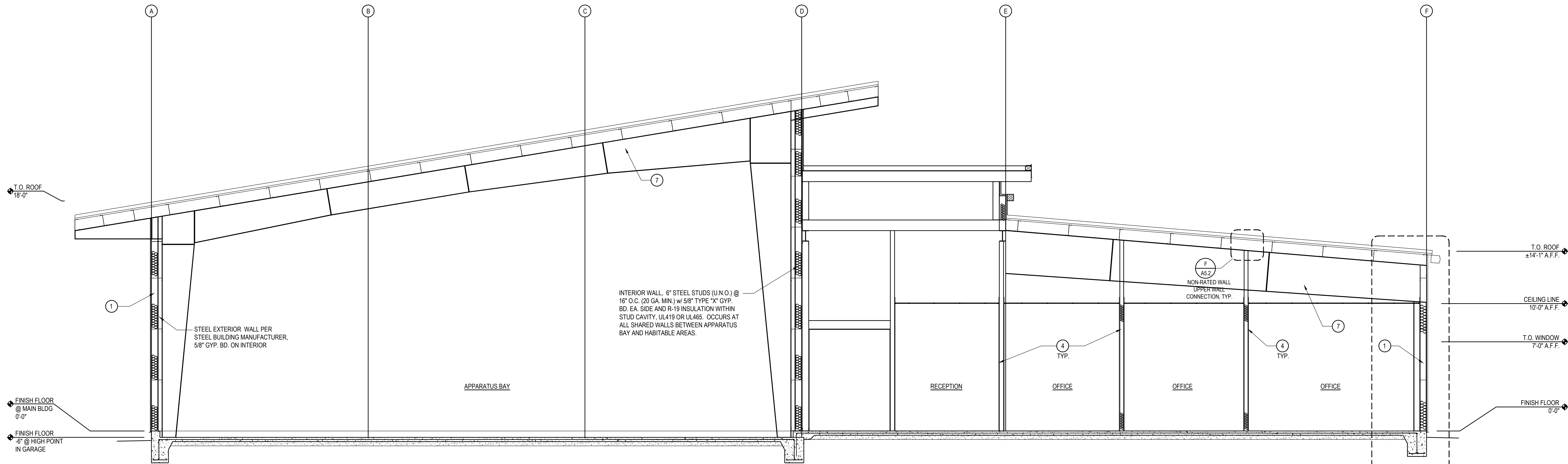

BUILDING SECTION

B

NOTE:
1. ALL EXTERIOR BUILDING WALLS SHALL HAVE MOISTURE / WEATHER BARRIER OF A MINIMUM OF 15# FELT OR BETTER.
2. EXTERIOR WALL BUILDING INSULATION SHALL BE MINIMUM R-19 OR BETTER.

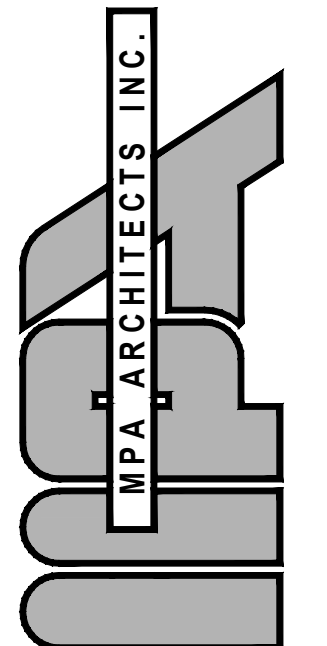

3578 30th Street
San Diego, CA 92104
V. 619.236.0595
F. 619.236.0557
www.mpa-architects.com

MEMBER
AMERICAN INSTITUTE OF ARCHITECTS

CLIENT

COUNTY OF IMPERIAL
PLANNING & DEV.
SERVICES DEPT
801 MAIN STREET
EL CENTRO, CA 92243
(760) 482-4236

PROJECT

A PROPOSED PUBLIC SAFETY FACILITY:
WINTERHAVEN
PUBLIC SAFETY FACILITY
518 RAILROAD AVENUE
WINTERHAVEN, CA 92283

REVISIONS

NO.	DESCRIPTION	DATE
-----	-------------	------

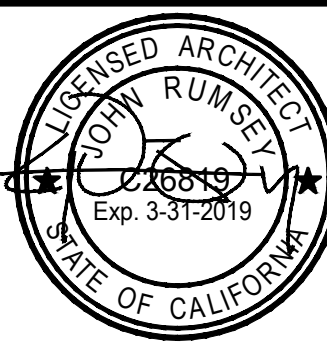

SHEET TITLE

BUILDING
SECTIONS

DATE:	05-15-17	SCALE:	1/8" = 1'-0"
DRAWN BY:	MRM	CADWALK:	15137_ARCH ELEV-SEC.DWG
CHECKED BY:	CS	SHEET NUMBER:	A4.1
PROJECT NO:	15137		

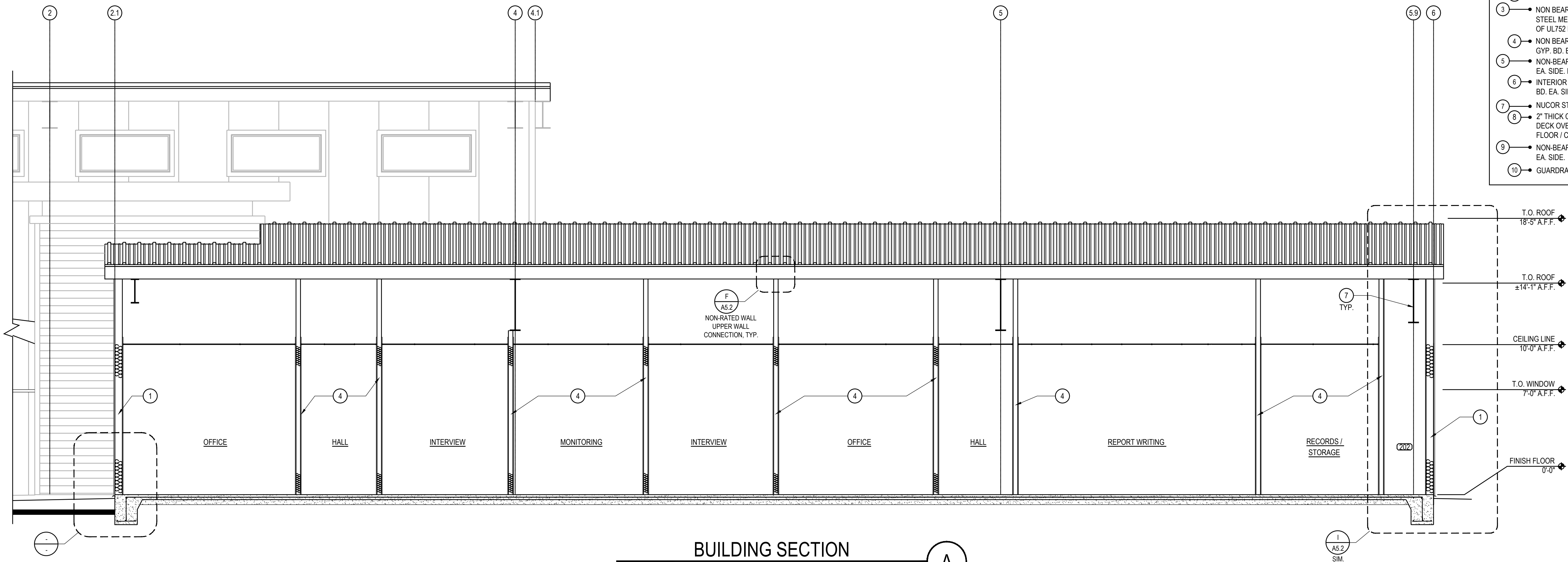

BUILDING SECTION

A

NOTE:
1. ALL EXTERIOR BUILDING WALLS SHALL HAVE MOISTURE / WEATHER BARRIER OF A MINIMUM OF 15# FELT OR BETTER.
2. EXTERIOR WALL BUILDING INSULATION SHALL BE MINIMUM R-19 OR BETTER.

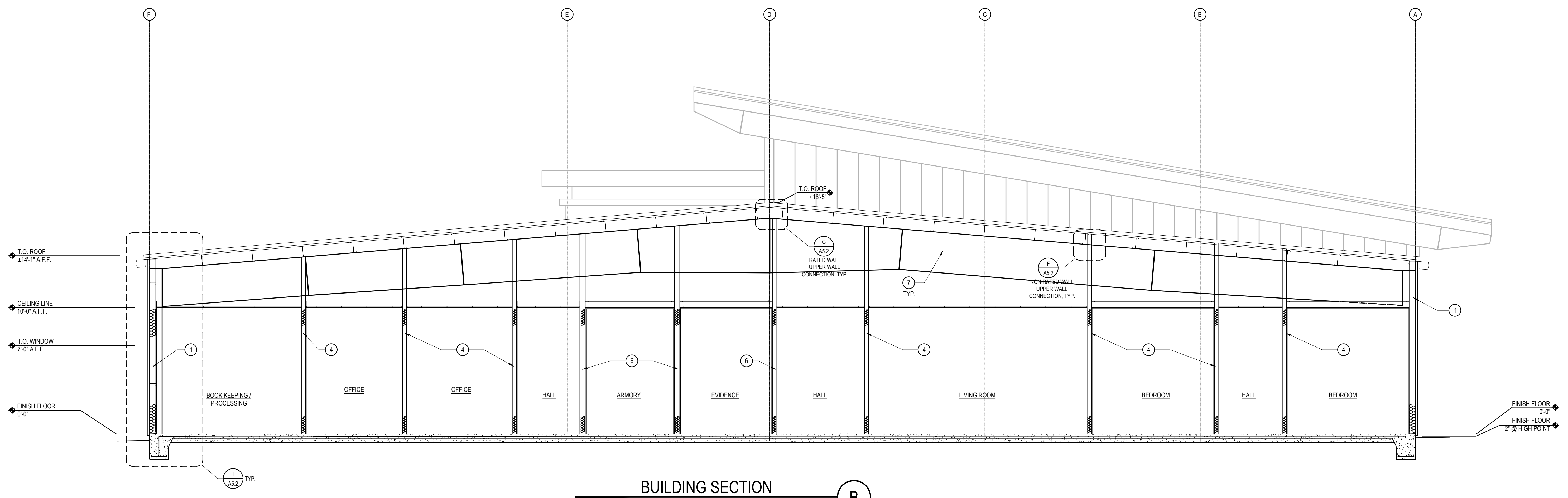

BUILDING SECTION

B

NOTE:
1. ALL EXTERIOR BUILDING WALLS SHALL HAVE MOISTURE / WEATHER BARRIER OF A MINIMUM OF 15# FELT OR BETTER.
2. EXTERIOR WALL BUILDING INSULATION SHALL BE MINIMUM R-19 OR BETTER.

- FLOOR PLAN SHEET INDEX
- 1 STEEL EXTERIOR WALL PER STEEL BUILDING MANUFACTURER w/ EXTERIOR METAL PANELS. PROVIDE 6" METAL STUD INFILL FRAMING BETWEEN METAL BUILDING GIRTS, R-19 WALL INSULATION AND 5/8" GYP. BD. ON INTERIOR SIDE (STUDS, INSULATION AND GYP. BD. BY GENERAL CONTRACTOR.
 - 2 NOT USED
 - 3 NON BEARING INTERIOR WALL, 6" STUDS (U.N.O.) @ 16" (20 GA. MIN.) w/ 10 GA. SECURITY STEEL MESH AT ONE SIDE AND 1 LAYER OF 5/8" TYPE X GYP. BD. EXTERIOR SIDE AND 1 LAYER OF UL752 LEVEL 3 BALLISTIC FIBERGLASS WITH 5/8" TYPE X GYP BD. AT INTERIOR SIDE.
 - 4 NON BEARING INTERIOR WALL, 3 5/8" STEEL STUDS (U.N.O.) @ 16" O.C. (20 GA. MIN.) w/ 5/8" GYP. BD. EA. SIDE.
 - 5 NON-BEARING INTERIOR WALL, 6" STEEL STUDS @ 16" O.C. (20 GA. MIN.) w/ 5/8" GYP. BD. EA. SIDE. PROVIDE 10 GA. SECURITY STEEL MESH AT ONE SIDE.
 - 6 INTERIOR WALL, 6" STEEL STUDS (U.N.O.) @ 16" O.C. (20 GA. MIN.) w/ 5/8" TYPE "X" GYP. BD. EA. SIDE UL419 OR UL465
 - 7 NUCOR STRUCTURAL STEEL FRAME
 - 8 2" THICK CONCRETE DECK OVER MINIMUM 9/16" (22 MSG) CORRUGATED FLUTED STEEL DECK OVER "C" SHAPED STEEL JOISTS (8" DEEP MINIMUM), 1 HR RATED, UL G564 FLOOR / CEILING ASSEMBLY.
 - 9 NON-BEARING INTERIOR WALL, 6" STEEL STUDS @ 16" O.C. (20 GA. MIN.) w/ 5/8" GYP. BD. EA. SIDE.
 - 10 GUARDRAIL AT EDGE OF APPARATUS UPPER STORAGE AREA

MPA ARCHITECTS INC.

3578 30th Street
San Diego, CA 92104
V. 619.236.0595
F. 619.236.0557
www.mpa-architects.com

MEMBER
AMERICAN INSTITUTE OF ARCHITECTS

CLIENT

COUNTY OF IMPERIAL
PLANNING & DEV.
SERVICES DEPT
801 MAIN STREET
EL CENTRO, CA 92243
(760) 482-4236

PROJECT

A PROPOSED PUBLIC SAFETY FACILITY:

WINTERHAVEN
PUBLIC SAFETY FACILITY
518 RAILROAD AVENUE
WINTERHAVEN, CA 92283

REVISIONS

NO.	DESCRIPTION	DATE
-----	-------------	------

LICENSED ARCHITECT
JUDITH RUMSKY
Exp. 3-31-2019
STATE OF CALIFORNIA

SHEET TITLE

BUILDING
SECTIONS

DATE: 09-19-17
DRAWN BY: MRM
CHECKED BY: CS
PROJECT NO: 18137

SCALE: 1/4" = 1'-0"

DATE: 10/13/17 ARCH ELEV SEC DWG
SHEET NUMBER:
A4.2

© Copyright 2018, MPA Architects, Inc. All rights reserved.

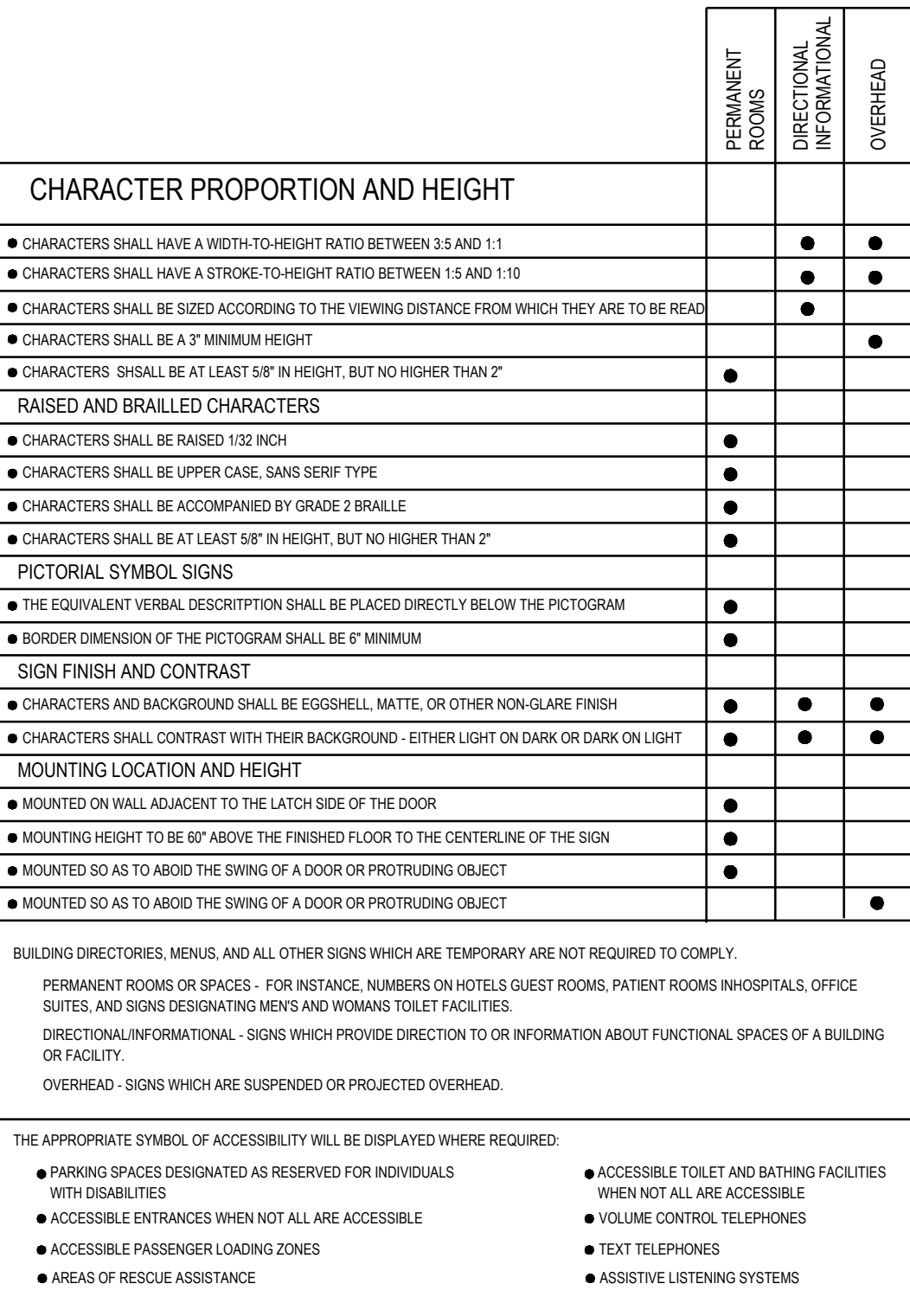
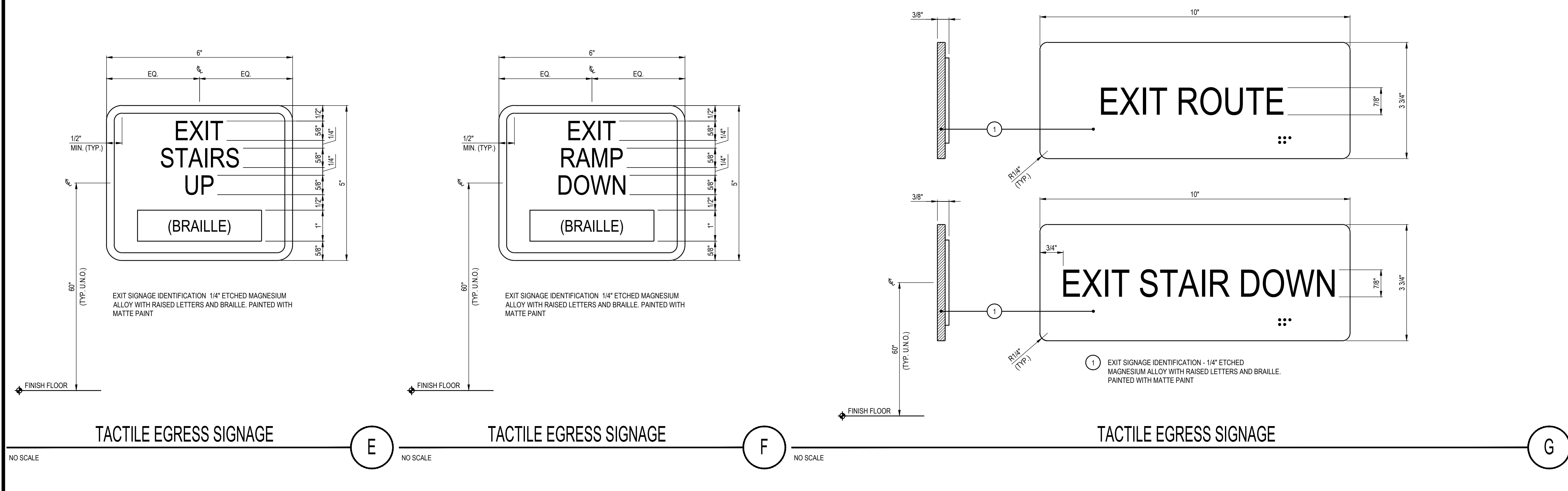

TACTILE EXIT SIGNAGE

EACH GRADE-LEVEL EXTERIOR EXIT DOOR SHALL BE IDENTIFIED BY A TACTILE SIGN WITH THE WORD "EXIT". TACTILE EXIT SIGNAGE SHALL COMPLY WITH THE FOLLOWING:

1. LETTERS ON SIGNS SHALL BE RAISED 1/32", SANS SERIF UPPERCASE CHARACTERS AND ARE ACCOMPANIED BY GRADE 2 BRAILLE
2. RAISED CHARACTERS SHALL BE BETWEEN 5/8" AND 2" HIGH
3. BRAILLE DOTS SHALL 11/16" ON CENTER IN EACH CELL WITH 21/32" SPACE BETWEEN CELLS, MEASURED FROM THE SECOND COLUMN OF DOTS IN THE FIRST CELL TO THE FIRST COLUMN OF THE SECOND CELL
4. BRAILLE DOTS SHALL BE RAISED A MINIMUM OF 1/16" ABOVE THE BACKGROUND
5. CHARACTERS AND BACKGROUND OF SIGNS SHALL BE EGGSHELL WHITE, OR OTHER NON-GLARE FINISH
6. CHARACTERS SHALL CONTRAST WITH THEIR BACKGROUND (LIGHT CHARACTERS ON A DARK BACKGROUND, OR DARK CHARACTERS ON A LIGHT BACKGROUND)
7. LETTERS ON SIGNS SHALL HAVE A WIDTH-TO-HEIGHT RATIO BETWEEN 3:5 AND 1:1 AND HAVE A STROKE WIDTH-TO-HEIGHT RATIO BETWEEN 1:5 AND 1:10
8. SIGNS SHALL BE INSTALLED ON THE LATCH SIDE OF THE DOOR
9. SIGN MOUNTING HEIGHT SHALL BE 60" FROM FINISH FLOOR TO SIGN CENTERLINE.
10. MOUNTING LOCATION SHALL ALLOW A PERSON TO APPROACH WITHIN 3' OF THE SIGNAGE WITHOUT ENCOUNTERING PROTRUDING OBJECTS OR STANDING WITHIN THE SWINGS OF THE DOOR.

TACTILE EXIT SIGNAGE LOCATIONS

TACTILE EXIT SIGNS SHALL BE REQUIRED AT THE FOLLOWING LOCATIONS:

1. EACH GRADE-LEVEL EXTERIOR DOOR SHALL BE IDENTIFIED BY A TACTILE EXIT SIGN WITH THE WORD "EXIT"
2. EACH EXIT DOOR THAT LEADS DIRECTLY TO A GRADE-LEVEL EXTERIOR EXIT BY MEANS OF A STAIRWAY OR RAMP SHALL BE IDENTIFIED BY A TACTILE EXIT SIGN WITH THE FOLLOWING WORDS AS APPROPRIATE:
 - A. "EXIT STAIR DOWN"
 - B. "EXIT RAMP DOWN"
 - C. "EXIT STAIR UP"
 - D. "EXIT RAMP UP"
3. EACH EXIT DOOR THAT LEADS DIRECTLY TO A GRADE-LEVEL EXTERIOR EXIT BY MEANS OF AN EXIT ENCLOSURE OR AN EXIT PASSAGEWAY SHALL BE IDENTIFIED BY A TACTILE EXIT WITH THE WORDS "EXIT ROUTE"
4. EACH EXIT ACCESS DOOR FROM AN INTERIOR ROOM OR AREA TO A CORRIDOR OR HALLWAY THAT IS TO HAVE A VISUAL EXIT SIGN SHALL BE IDENTIFIED BY A TACTILE EXIT SIGN WITH THE WORDS "EXIT ROUTE"
5. EACH EXIT DOOR THROUGH A HORIZONTAL EXIT SHALL BE IDENTIFIED BY A SIGN WITH THE WORDS "TO EXIT."

ONE LAYER GYPSUM WALLBOARD OR VENEER BASE APPLIED AT RIGHT ANGLES OR PARALLEL TO EACH SIDE OF METAL STUDS AS SHOWN WITH 1/8" DRYWALL SCREWS (OR BY CODE) AT 8" O/C TO VERTICAL EDGES AND 16" O/C TO HORIZONTAL EDGES. STAGGER JOINTS AT 16" O/C EACH SIDE.

GYPSUM WALL BOARD SHALL BE INSTALLED WITH ALL EDGES OF WALL BOARD LOCATED OVER FRAMING MEMBERS, EXCEPT FOR JOINTS PERPENDICULAR TO THE MAIN FRAMING. THE EDGES AND ENDS OF ADJOINING SHEETS SHALL BE IN MODERATE CONTACT AND THE FASTENERS SHALL HOLD THE PANELS IN FIRM CONTACT WITH THE FRAMING.

GYPSUM WALLBOARD SHALL NOT BE INSTALLED UNTIL ALL EXTERIOR FRAMING IS COVERED.

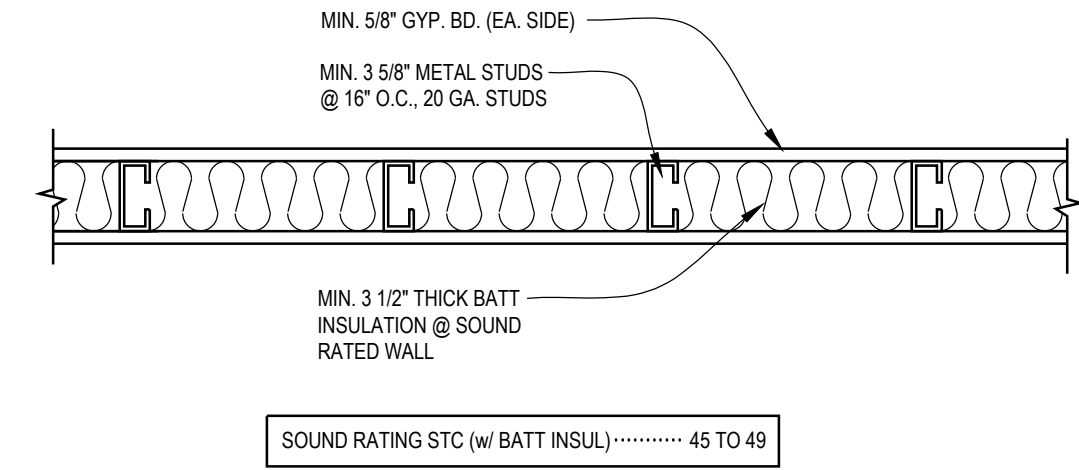

FASTENER NOTES:

- USE TYPE S SCREWS FOR 25 OR 22 GAUGE STEEL FRAMING
- USE TYPE S-12 SCREWS FOR 20 GAUGE (OR HEAVIER) STEEL FRAMING

ONE LAYER 5/8" TYPE X GYPSUM WALLBOARD OR VENEER BASE APPLIED AT RIGHT ANGLES OR PARALLEL TO EACH SIDE OF 3/8" METAL STUDS 24" O/C (MINIMUM) WITH 1" TYPE S DRYWALL SCREWS AT 8" O/C TO VERTICAL EDGES AND 12" O/C TO TOP AND BOTTOM RUNNERS AND INTERMEDIATE STUDS. STAGGER ALL VERTICAL AND HORIZONTAL JOINTS 32" O/C EACH SIDE AND OPPOSITE SIDES (NLB).

BUILT IN OR FLUSH FIXTURES, EQUIPMENT ETC. EXCEEDING 16 SQUARE INCHES SHALL NOT BE INSTALLED IN 1-HOUR RATED WALLS EXCEPT AS SPECIFICALLY DETAILED TO MAINTAIN REQUIRED FIRE RATING.

FIRE RATING..... 1-HOUR
SOUND RATING STC..... 45 TO 49
GYPSUM ASSOC. FILE NO..... WP 1200
APPROX. WEIGHT..... 6 PSF
FIRE TEST..... FM WP-45.6-19-68
SOUND TEST..... NGC 2385, 7-28-70

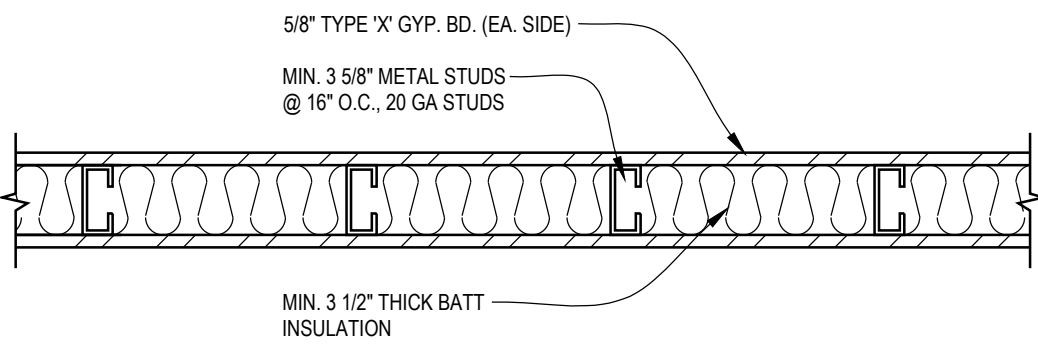

NOTE:
THIS ALTERNATE ASSEMBLY MAY NOT BE USED ON WALLS IDENTIFIED AS SHEAR WALLS ON THE FRAMING PLAN

FASTENER NOTES:

- USE TYPE S SCREWS FOR 25 OR 22 GAUGE STEEL FRAMING
- USE TYPE S-12 SCREWS FOR 20 GAUGE (OR HEAVIER) STEEL FRAMING

ONE LAYER 5/8" TYPE X GYPSUM WALLBOARD OR VENEER BASE APPLIED AT RIGHT ANGLES OR PARALLEL TO EACH SIDE OF 3/8" METAL STUDS 24" O/C (MINIMUM) WITH 1" TYPE S DRYWALL SCREWS AT 8" O/C TO VERTICAL EDGES AND 12" O/C TO TOP AND BOTTOM RUNNERS AND INTERMEDIATE STUDS. STAGGER ALL VERTICAL AND HORIZONTAL JOINTS 32" O/C EACH SIDE AND OPPOSITE SIDES (NLB).

BUILT IN OR FLUSH FIXTURES, EQUIPMENT ETC. EXCEEDING 16 SQUARE INCHES SHALL NOT BE INSTALLED IN 1-HOUR RATED WALLS EXCEPT AS SPECIFICALLY DETAILED TO MAINTAIN REQUIRED FIRE RATING.

FIRE RATING..... 1-HOUR
SOUND RATING STC..... 40
UL FILE NO..... U419
APPROX. WEIGHT..... 6 PSF
FIRE TEST..... BXUV, ANSIUL 263
SOUND TEST..... RAL-TL11-125

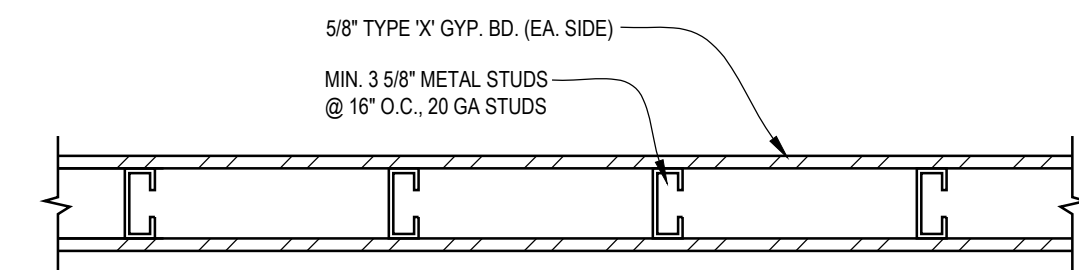

NOTE:
THIS ALTERNATE ASSEMBLY MAY NOT BE USED ON WALLS IDENTIFIED AS SHEAR WALLS ON THE FRAMING PLAN

FASTENER NOTES:

- USE TYPE S SCREWS FOR 25 OR 22 GAUGE STEEL FRAMING
- USE TYPE S-12 SCREWS FOR 20 GAUGE (OR HEAVIER) STEEL FRAMING

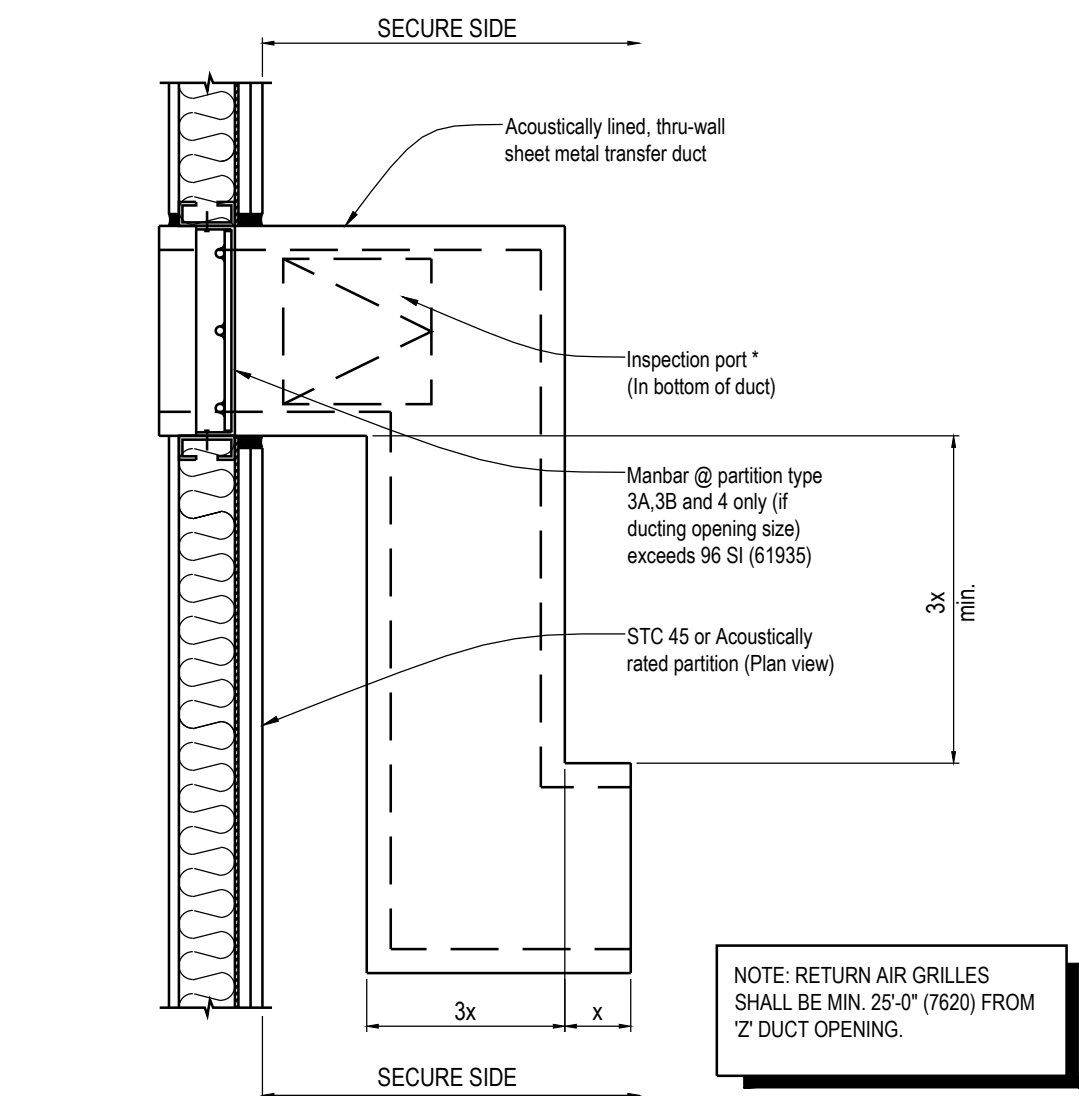

NOTE: RETURN AIR GRILLES SHALL BE MIN. 25'-0" (7620) FROM 2" DUCT OPENING.

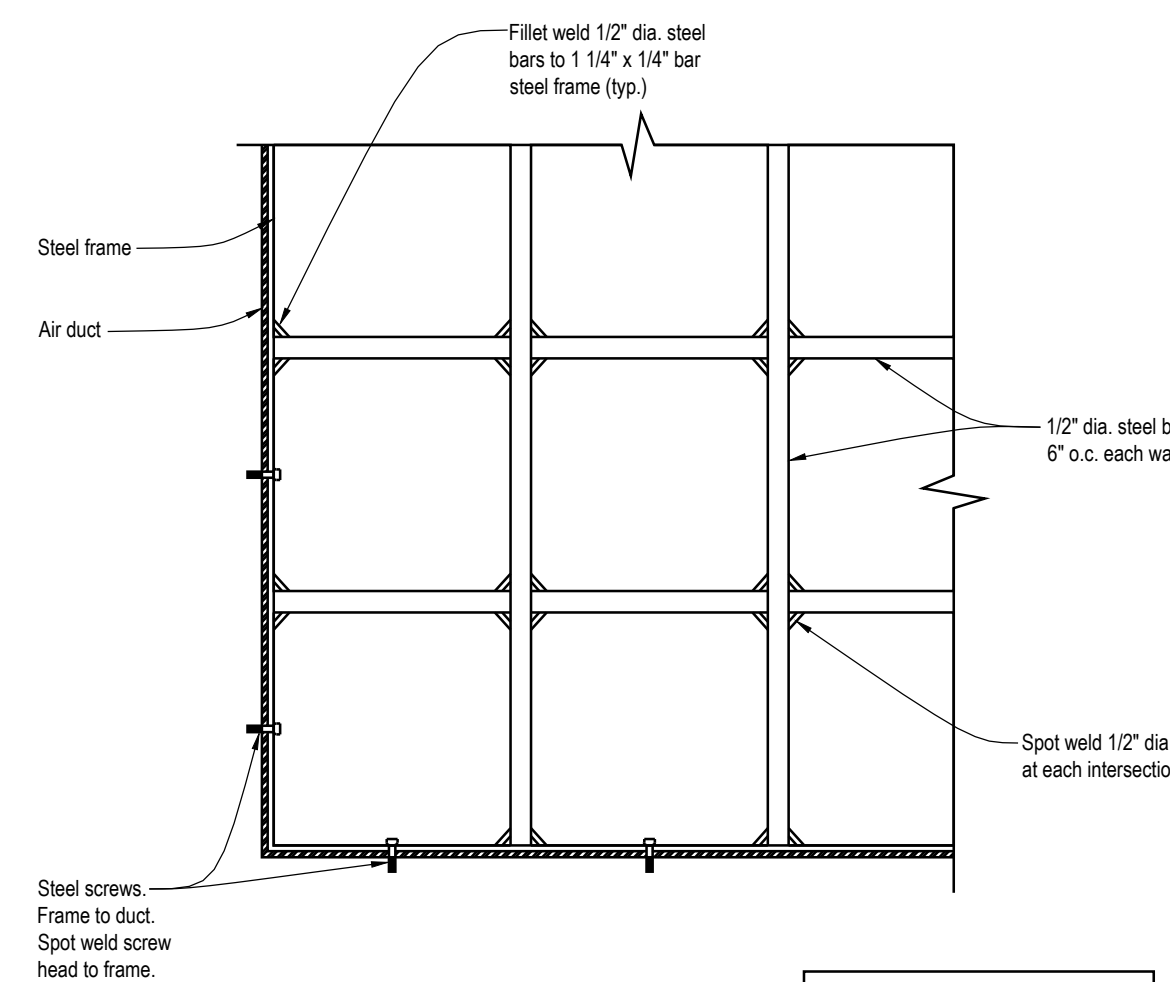

NOTE: MANBARS SHALL BE REQUIRED FOR ANY PENETRATION LARGER THAN 96 SQ. IN. OF ANY PERIMETER WALLS, GUN VAULTS, AND EVIDENCE ROOMS.

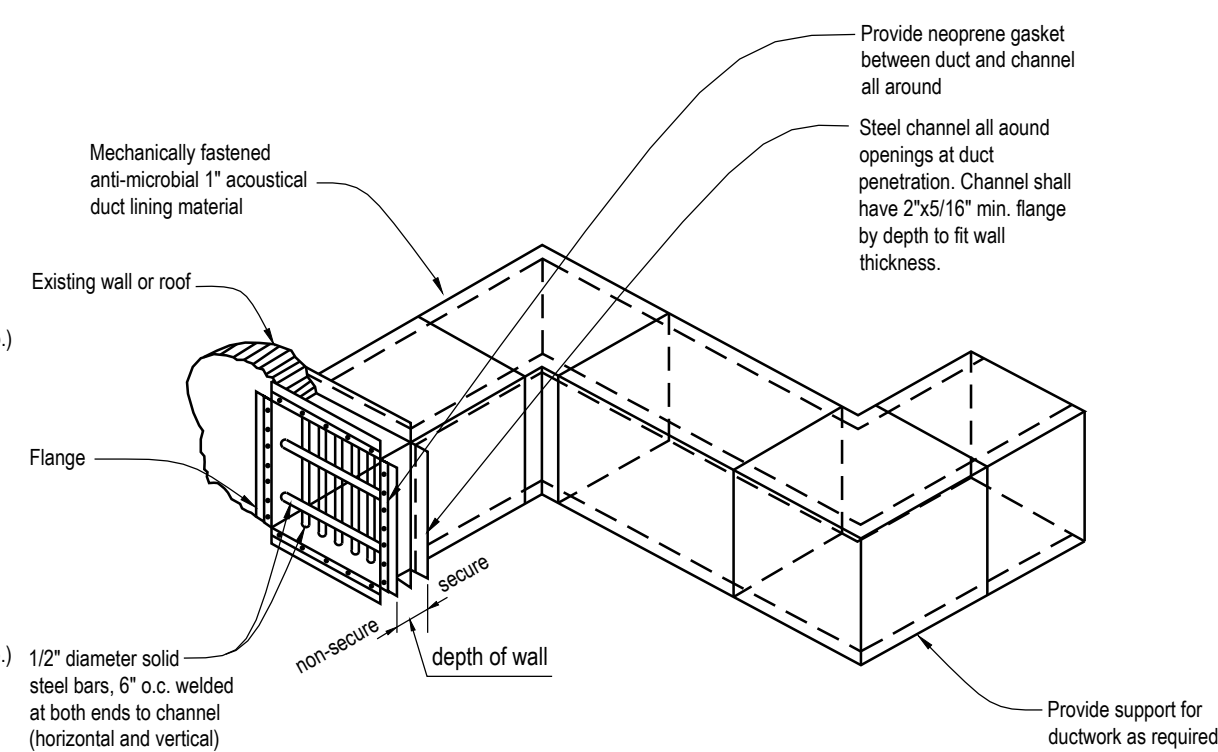

NOTE: DIMENSIONS SHOWN ON PLAN REFLECT INSIDE DIMENSIONS OF HEIGHT AND WIDTH OF DUCTWORK.

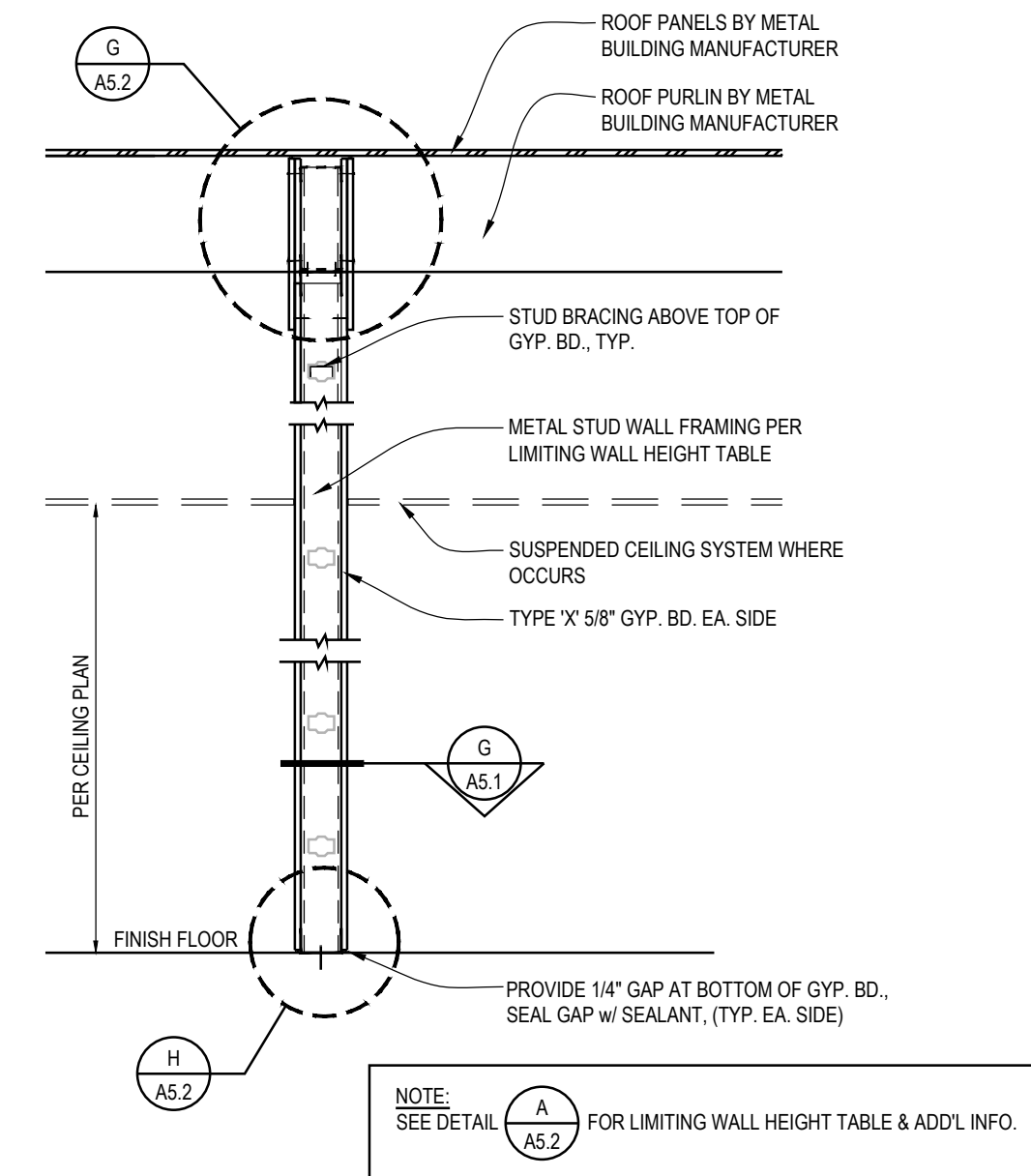

NOTE: SEE DETAIL A A5.2 FOR LIMITING WALL HEIGHT TABLE & ADD'L INFO.



3578 30th Street
San Diego, CA 92104
V. 619.236.0595
F. 619.236.0557
www.mpa-architects.com
MEMBER
AMERICAN INSTITUTE OF ARCHITECTS

CLIENT
COUNTY OF IMPERIAL
PLANNING & DEV.
SERVICES DEPT
801 MAIN STREET
EL CENTRO, CA 92243
(760) 482-4236

PROJECT
A PROPOSED PUBLIC SAFETY FACILITY:
WINTERHAVEN
PUBLIC SAFETY FACILITY
518 RAILROAD AVENUE
WINTERHAVEN, CA 92283

REVISIONS

NO.	DESCRIPTION	DATE
-----	-------------	------



SHEET TITLE
WALL DETAILS

DATE	09-19-17	SCALE	AS NOTED
DRAWN BY	MM	DATABASE	15137_A5.1_WALL DTL
CHECKED BY	JR	SHEET NUMBER	A5.1
PROJECT NO.	15137		

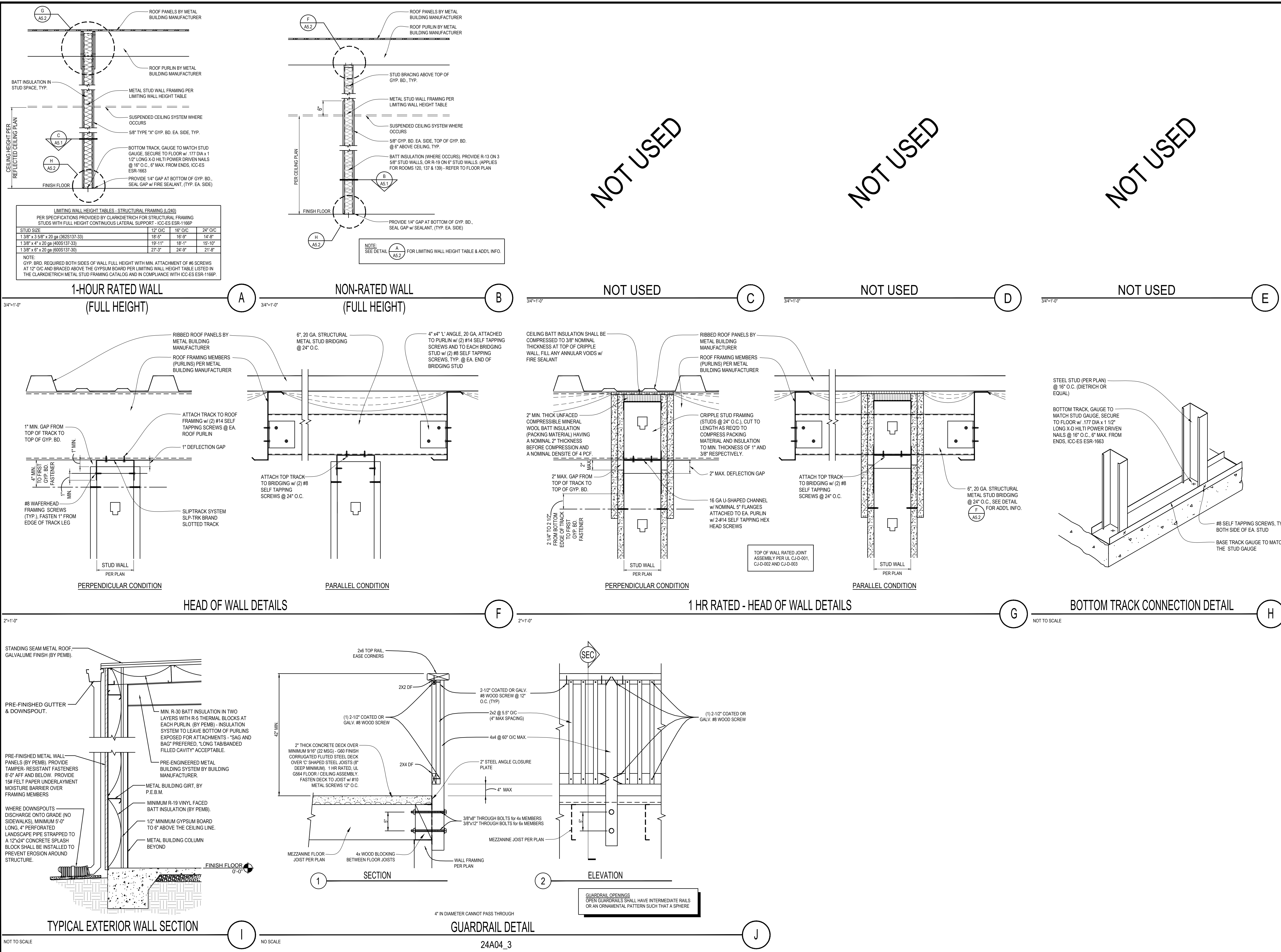

3578 30th Street
San Diego, CA 92104
V. 619.236.0595
F. 619.236.0557
www.mpa-architects.com
MEMBER
AMERICAN INSTITUTE OF ARCHITECTS

CLIENT
**COUNTY OF IMPERIAL
PLANNING & DEV.
SERVICES DEPT**
801 MAIN STREET
EL CENTRO, CA 92243
(760) 482-4236

PROJECT

A PROPOSED PUBLIC SAFETY FACILITY:
**WINTERHAVEN
PUBLIC SAFETY FACILITY**
518 RAILROAD AVENUE
WINTERHAVEN, CA 92283

REVISIONS		
NO.	DESCRIPTION	DATE

SHEET TITLE
WALL DETAILS

DATE: 09-19-17	SCALE: AS NOTED
DRAWN BY: MM	DATABASE: P5137_A5.2_WALL.DTL
CHECKED BY: JR	SHEET NUMBER: A5.2
PROJECT NO: 15137	

SINGLE ACCOMMODATION TOILETS

Definition: Single-Accommodation Sanitary Facility.
Single-accommodation sanitary facility is a room that has not more than one of each type of sanitary fixture, is intended for use by only one person at a time, has no partition around the toilet and has a door that can be locked on the inside by the room occupant.

Accessible Fixtures.
Single-accommodation toilet facilities shall provide one accessible water closet and one accessible lavatory.

Clear Floor Space at Fixtures.
Doors shall not swing into the clear floor space required for any fixture.

Accessible Route.
All doors, fixtures and controls shall be on an accessible route.

- Privacy Latch.**
The entrance door to a single-accommodation toilet room shall contain a privacy latch.
- a) Except at doors, the minimum clear width of the accessible route(s) is 36".
1. When the accessible route makes a 180-degree turn around an obstruction that is less than 48" wide, the clear width is 42" minimum approaching the turn, 46" minimum at the turn and 42" minimum leaving the turn.
2. When the accessible route makes a 180-degree turn around an obstruction that is a minimum of 60" wide, the clear width is 36" minimum approaching the turn, 60" minimum at the turn and 36" minimum leaving the turn.
- b) The entry door has a privacy latch (push button-lever release recommended).
- c) The entrance door to the single-accommodation restroom is accessible.
- d) Sufficient space is provided for a wheelchair measuring 30" wide x 48" long to enter the room and permit the door to close.
- e) A clear space of sufficient size to inscribe a 60" diameter circle, or a T-shaped clear space, is provided within the sanitary facility room.
1. The clear space is clear of objects from the floor to a height of 27".
2. No door encroaches more than 12" into the required clear space.
- f) The centerline of the water closet is located at 18" distance from the side-wall or partition.
- g) If the water closet IS NOT ADJACENT to another fixture, a minimum 32"-wide clear floor space is provided from the opposite-side wall or partition to the side of the water closet, and extends from the rear wall to the front of the water closet.
- h) If the water closet IS ADJACENT to another fixture, a minimum 28"-wide clear floor space is provided from the side of the water closet to the adjacent fixture, and extends from the rear wall to the front of the water closet.
- i) A minimum 60" wide and 48" deep clear floor space is provided in front of the water closet.
- j) The top of the toilet seat is 17"-19" from floor surface measured to the top of a maximum 2" high toilet seat.
- k) The flush valve is on the wide side of the toilet area.
- l) The flush valve is a maximum of 44" distance above the floor.
- m) Water closet controls are operable with one hand and do not require tight grasping, pinching or twisting.
- n) 5lb maximum force is required to operate the flush valve.
- o) Walls within compartment are smooth, hard and non-absorbent to 48" in height, and are not adversely affected by moisture (Portland cement, concrete, ceramic tile or other approved material).
- p) Toilet room floor surfaces are smooth, hard and non-absorbent extending upward a minimum of 5" onto walls (Portland cement, concrete, ceramic tile or other approved material).
- q) Grab bars within the accessible compartment are provided on the side wall closest to the water closet and on the rear wall.
- r) The side grab bar's a minimum of 42" in length.
- s) The side grab bar begins a maximum of 12" from the rear wall.
- t) The front end of the side grab bar is positioned a minimum of 24" in front of the water closet.
- u) The front end of the side grab bar is located a minimum of 54" from the rear wall.
- v) The side grab bar does not project more than 3" into the required clear floor space.
- w) The side grab bar is securely attached and is mounted at 33" to the center of the bar above and parallel to floor.
- x) Rear grab bar's a minimum 36" long.
- y) The rear grab bar extends from the centerline of the water closet 12" minimum on one side and 24" minimum on the other side.
- z) The rear grab bar does not project more than 3" into the required clear floor space.
- aa) The rear grab bar is securely attached and is mounted at 33" to the center of the bar above and parallel to floor (for tank type toilets, 36" may be allowed if tank obstructs placement of bar).
- bb) The space between the rear grab bar and the top of the toilet tank is a minimum of 1-1/2".
- cc) The diameter or width of the gripping surfaces of the grab bar(s) are 1-1/4" to 1-1/2" or the shape provides an equivalent gripping surface.
- dd) The clearance between the grab bar(s) and wall is 1-1/2".
- ee) Minimum structural strength of grab bar(s) will support a 250 lb. point load.
- ff) The grab bar(s) and any wall or other surface adjacent to it is free of any sharp or abrasive elements.
- gg) Any edges on the grab bar(s) have a minimum radius of 1/8".
- hh) Grab bars do not rotate within their fittings.
- ii) The toilet paper dispenser is located on the side wall below the grab bar within 7" to 9" of the front edge of the toilet seat.
- j) The toilet paper dispenser is mounted at a minimum height of 19" from the floor to the centerline of the dispenser.
- kk) The toilet paper dispenser is mounted a maximum distance of 36" from the rear wall to the front of the dispenser.
- ll) The toilet paper dispenser allows for continuous paper flow and does not control delivery.

NOTES:

1. REGARDLESS OF STALL CONFIGURATION, A 48" LONG MINIMUM CLEARANCE FLOOR SPACE SHALL BE PROVIDED IN FRONT OF THE WATER CLOSET.
2. INTERIOR DIMENSIONS OF SINGLE ACCOMMODATION TOILET ROOMS SHALL INCLUDE A CLEAR FLOOR SPACE OF AT LEAST 60" IN DIAMETER OR A T-SHAPED CLEAR SPACE. NO DOOR MAY ENCR OACH INTO THIS REQUIRED SPACE BY MORE THAN 12".

1 SINGLE ACCOMMODATION TOILET CLEARANCES 1/4"=1'-0"

NOTES:

1. ALL PLAN VIEW DIMENSIONS ARE TO "FINISH SURFACE", U.N.O.
2. F.R.P. (TO 48" AFF) OVER GREEN BOARD SHALL BE PROVIDED ON ALL WALLS WITHIN 24" OF THE FRONT AND SIDES OF WATER CLOSETS AND URINALS, U.N.O.
3. PROVIDE BLOCKING FOR ALL ACCESSORIES AND ANCHOR WITH TOGGLE BOLTS OR LAG SCREWS - NO PLASTIC EXPANSION SHIELDS.
4. PROVIDE WALL BUMPER (ROCKWOOD #400) AT TOILET DOORS WHERE THEY CAN CONTACT WALLS.
5. REFER TO PLUMBING DRAWINGS FOR SPECS OF ALL WATER CLOSETS, LAVATORIES AND URINALS.
6. ALL EXPOSED PIPING TO BE INSULATED AS PER ADA REQUIREMENTS.
7. ALL ITEMS IN THE RESTROOM THAT ARE STATED TO BE PROVIDED BY OWNER ARE TO BE INSTALLED BY G.C. UNLESS NOTED OTHERWISE.

ACCESSORIES CLEARANCES

LAVATORIES CLEARANCES

URINALS CLEARANCES

WATER CLOSET CLEARANCES

NOTE: SEE PLUMBING PLANS & SPECS ON "R" SHEETS FOR RESTROOM FIXTURES SPECS.

SHOWERS

Bathing and Shower Facilities

Where facilities for bathing are provided for the public, clients or employees, including showers or bathtubs, at least one shower or bathtub and support facilities such as lockers, and not-less than 1 percent (1%) of facilities, shall be accessible.

Orientation - Where, within the same functional area, two or more accessible showers are provided, there shall be at least one shower constructed opposite hand from the other or others (i.e., one left hand controls vs. right hand controls).

Sprayer unit alternative. Except within guest rooms and suites in hotels, motels and similar transient lodging establishments where accessible shower facilities are provided in areas subject to excessive vandalism, in lieu of providing the fixed flexible hose, two wall mounted shower heads shall be installed. Each shower head shall be installed so that it can be operated independently of the other and shall have swivel angle adjustments, both vertically and horizontally. One shower head shall be located at a height of 48" above the floor.

ROLL-IN SHOWER - 60" MIN. WIDTH x 30" MIN. DEPTH SHOWER STALL DESIGN

- a) The roll-in shower is a minimum 60" in width between wall surfaces and a minimum 30" in depth with a full opening width on the long side.
- b) A minimum 36" x 60" clear floor space adjoins the compartment.
- c) Water valve control is single lever design.
- d) Centerline of control is located on the back wall of the compartment adjacent to the seat within a reach range of no less than 19" and no more than 27" from the seat wall.
- e) The centerline of the shower controls are located at 40" above the shower floor.
- f) The force required to operate the controls is 5 lb. maximum.
- g) The controls are operable with one hand and do not require tight grasping, pinching or twisting of the wrist.
- h) 5 lb. maximum operating force.
- i) A flexible hand held sprayer unit with a hose at least 60" long that can be used both as a fixed shower head and as a hand-held shower is provided and mounted such that the top of the mounting bracket is at a maximum height of 48" above the shower floor.
- j) The hand-held sprayer unit is located on the back wall of the compartment adjacent to the seat, and the centerline of the unit is no more than 27" from the seat wall.

ALTERNATE ROLL-IN SHOWER - 60" MIN. WIDTH x 36" MIN. DEPTH SHOWER STALL DESIGN

- k) The roll-in shower is a minimum 60" in width between wall surfaces and a minimum 36" in depth with an entrance opening width of 36" minimum.
- l) A minimum 36" wide clear floor space adjoins the shower seat to allow for parallel transfer.
- m) Water valve control is single lever design.
- n) Centerline of control is located on the side wall of the compartment adjacent to the seat within a reach range of no less than 19" and no more than 27" from the seat wall.
- o) The centerline of the shower controls are located at 40" above the shower floor.
- p) The force required to operate the controls is 5 lb. maximum.
- q) The controls are operable with one hand and do not require tight grasping, pinching or twisting of the wrist.
- r) 5 lb. maximum operating force.
- s) A flexible hand held sprayer unit with a hose at least 60" long that can be used both as a fixed shower head and as a hand-held shower is provided and mounted such that the top of the mounting bracket is at a maximum height of 48" above the shower floor.
- t) The hand-held sprayer unit is located on the side wall of the compartment adjacent to the seat, and the centerline of the unit is 18" from the seat wall.

ALTERNATE ROLL-IN SHOWER WITH OPTIONAL ENCLOSURE - 60" MIN. WIDTH x 36" MIN. DEPTH SHOWER STALL DESIGN

- u) The roll-in shower is a minimum 60" in width between wall surfaces and a minimum 36" in depth with an entrance opening width of 36" minimum.
- v) A minimum 36" x 60" clear floor space adjoins the compartment.
- w) Water valve control is single lever design.
- x) Centerline of control is located on the back wall of the compartment adjacent to the seat within a reach range of no less than 19" and no more than 27" from the seat wall.
- y) The centerline of the shower controls are located 40" above the shower floor.
- z) The force required to operate the controls is 5lb maximum.
- aa) The controls are operable with one hand and do not require tight grasping, pinching or twisting of the wrist.
- bb) 5 lb. maximum operating force.
- cc) A flexible hand held sprayer unit with a hose at least 60" long that can be used both as a fixed shower head and as a hand-held shower is provided and mounted such that the top of the mounting bracket is at a maximum height of 48" above the shower floor.
- dd) The hand-held sprayer unit is located on the back wall of the compartment adjacent to the seat, and the centerline of the unit is no more than 27" from the seat wall.

ADDITIONAL REQUIREMENTS IN EACH SHOWER STALL DESIGN

- ee) The maximum surface slope of the floor does not exceed 1.50 (2%) in any direction,pening
- ff) Where drains are provided, grate openings are a maximum of 1/4" and located flush with the floor surface.
- gg) A folding seat is mounted 18" above the floor, with a minimum space of 1" and a maximum space of 1-1/2" allowed between the edge of the seat and any wall.
- hh) When folded, the shower seat does not extend more than 6 inches (6") from the mounting wall.
- ii) Seat extends the full required depth of stall.
- j) Wide portion of seat extends a maximum of 15" from adjacent wall.
- kk) Wide portion of seat extends a maximum of 23" from the mounting (back) wall.
- ll) Narrow portion of seat extends a maximum of 16" from the mounting (back) wall.
- mm) Shower seat provides minimum structural strength to support a 250 lb. point load.
- nn) Grab bars are located on walls adjacent to and opposite the seat.
- oo) Continuous L-shaped grab bar is provided along the walls opposite from and adjacent to the seat (but NOT extended to include that portion of wall over the seat.
- pp) Grab bars are mounted 33"-36" above floor surface.
- qq) Where lockers are provided for the public, clients, employees, members or participants, at least one and not less than 1 percent of all lockers are accessible. A path of travel not less than 36 inches in clear width is provided to these lockers.
- rr) Walls and floors within shower compartments are finished to have a smooth, hard, nonabsorbent surface such as Portland cement, concrete, ceramic tile or other approved material to a height of not less than 70" above the drain inlet. Materials other than structural elements used in such walls are of a type not adversely affected by moisture.
- ss) Doors and panels of shower enclosures are substantially constructed from approved, shatter-resistant materials. Hinged doors shall open outwards.
- tt) Glazing used in doors and panels of shower enclosures is fully tempered, laminated safety glass or approved plastic. When glass is used, it has a minimum thickness of not less than 1/8" when fully tempered, or 1/4" when laminated, and shall pass the requirements of Section 2406.
- uu) Plastics used in doors and panels of showers and bathtub enclosures are of a shatter-resistant type.

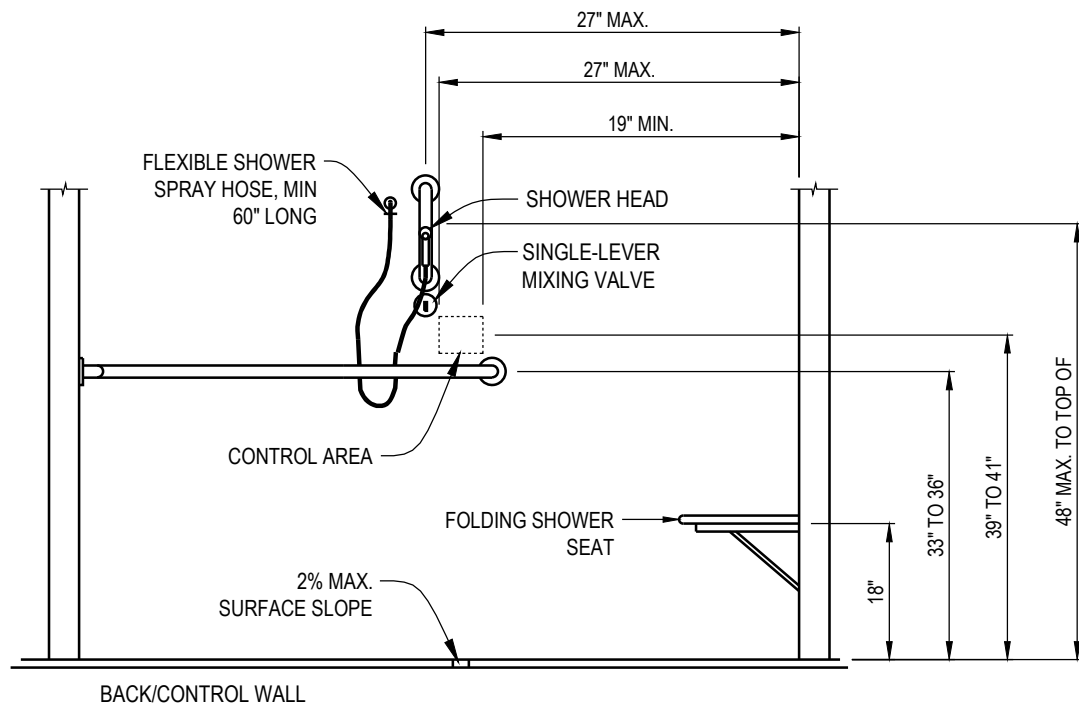
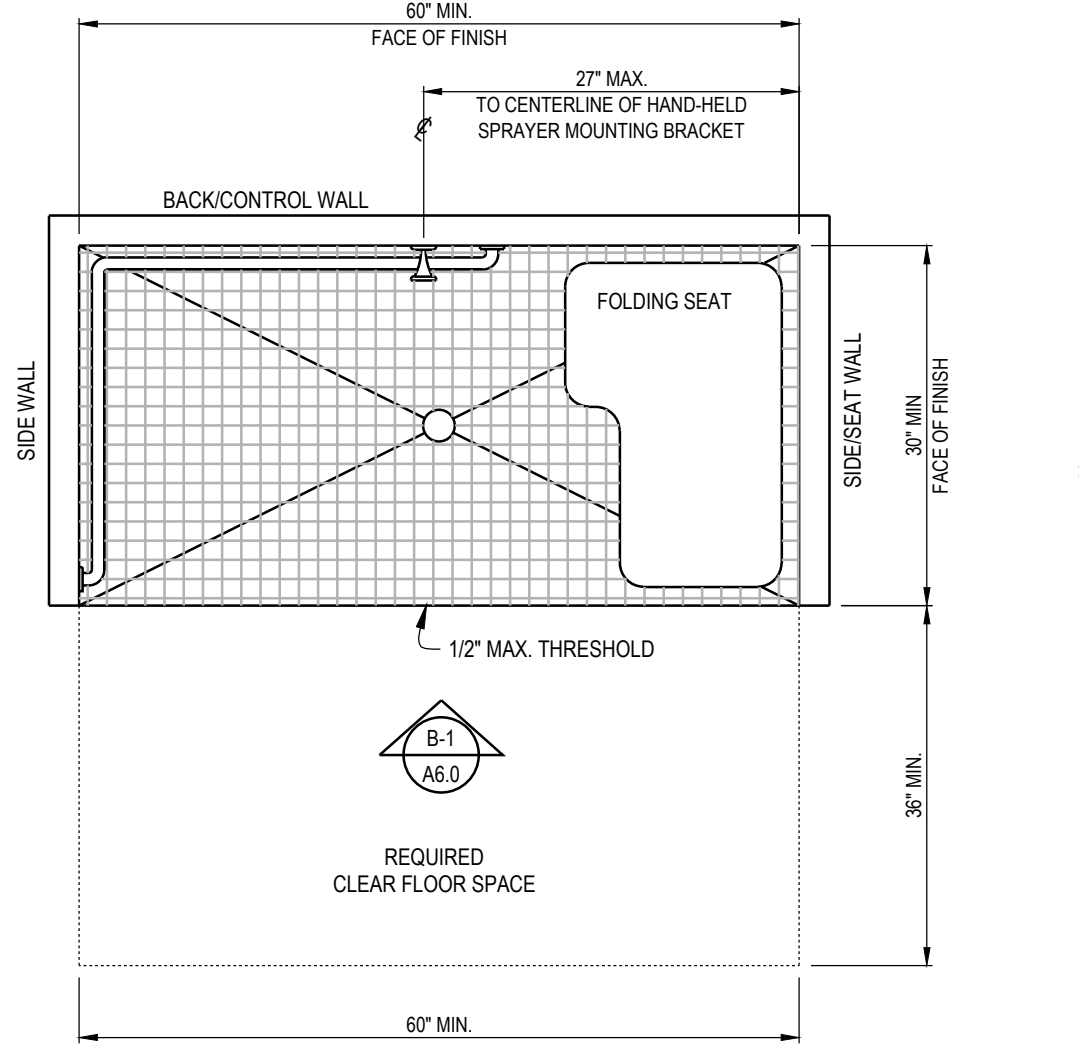

1 ROLL-IN SHOWER- 60" MIN. x 30" MIN. A.D.A. COMPLIANT / BARRIER-FREE SHOWER STALL SHALL BE MODEL 35-62H OR EQUAL

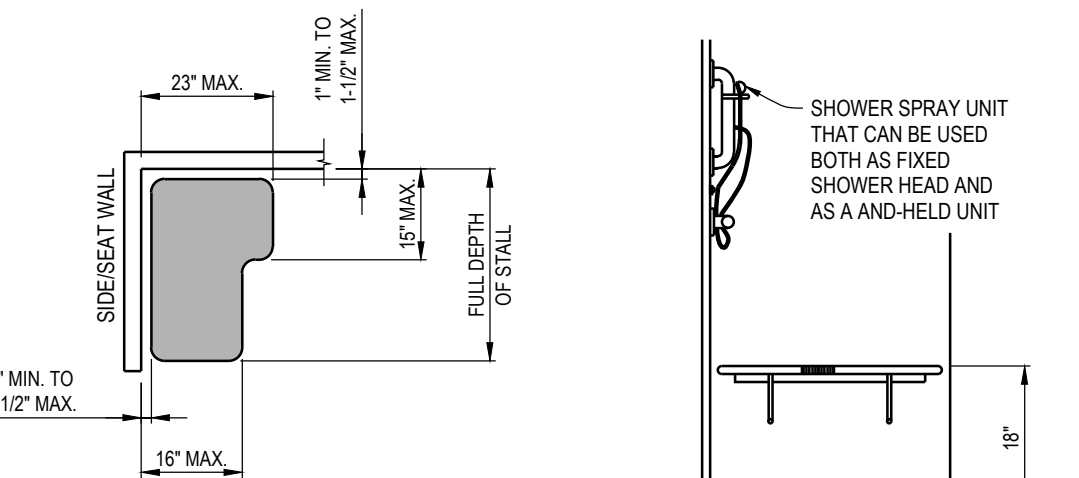

SHOWER SEAT DESIGN

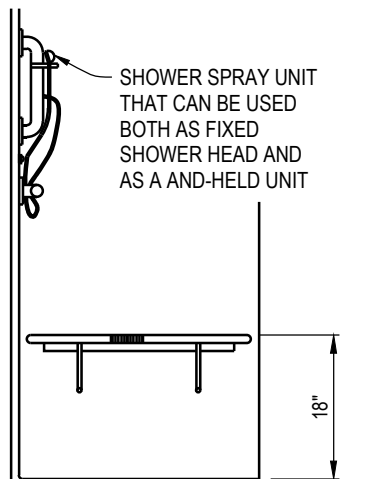

SEAT WALL

2 ALTERNATE ROLL-IN SHOWER- 60" MIN. x 36" MIN.

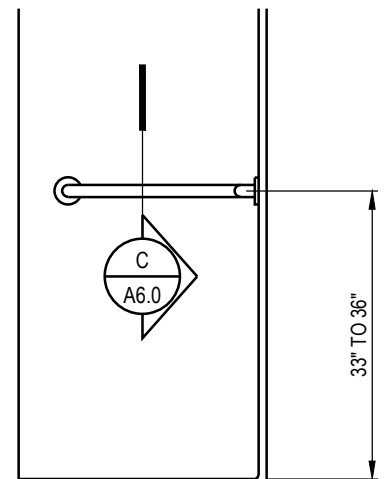

WALL OPPOSITE SEAT

SINGLE ACCOMMODATION TOILET ROOM MINIMUM CLEARANCES

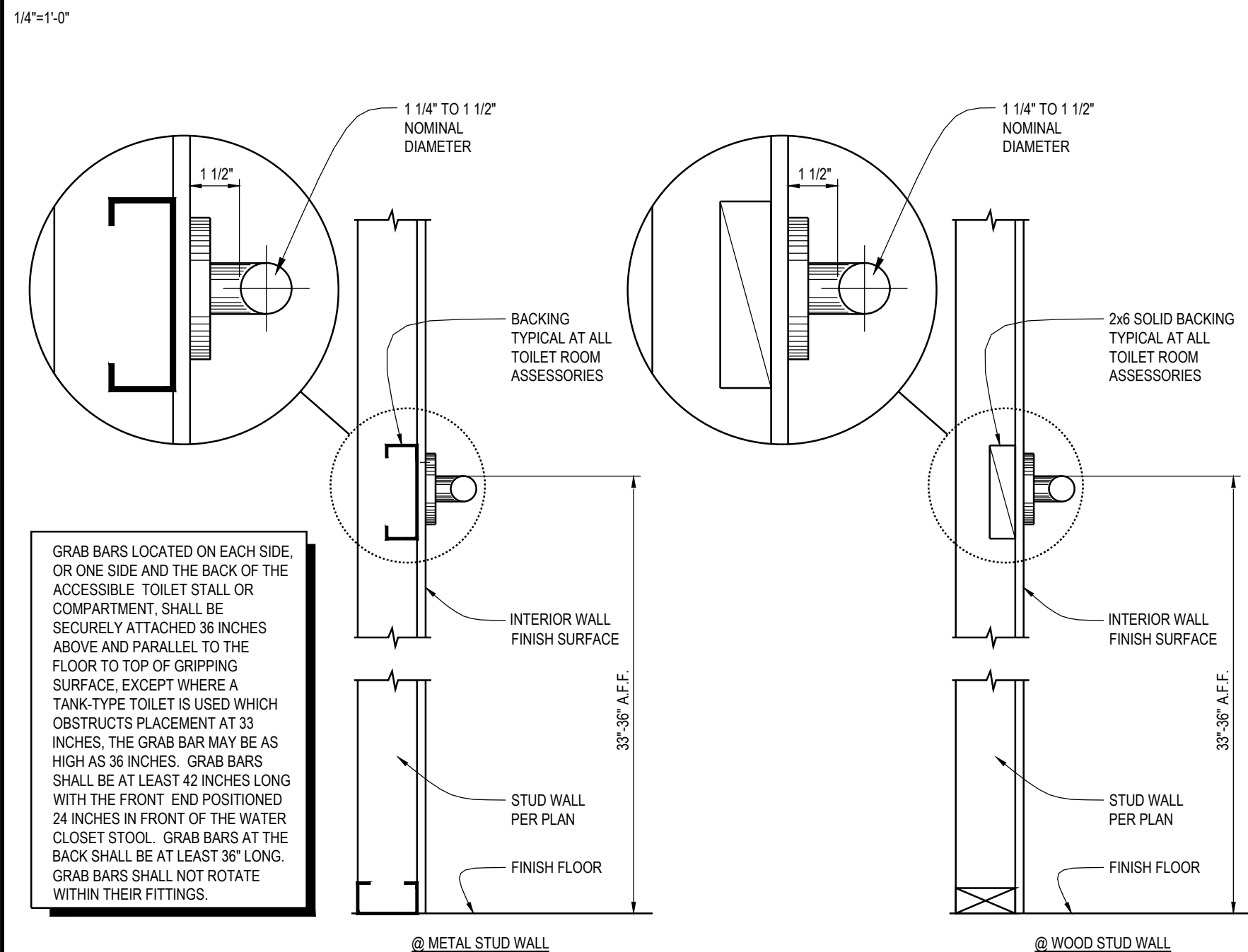

TOILET ROOM GRAB BAR DETAIL

1 1/2" = 1'-0"

C

ACCESSIBLE SHOWER REQUIREMENTS & CLEARANCES

B

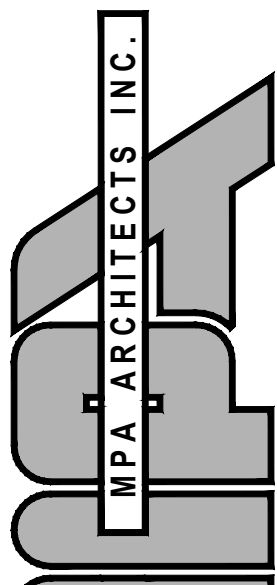

3578 30th Street
San Diego, CA 92104
V. 619.236.0595
F. 619.236.0557

www.mpa-architects.com

MEMBER
AMERICAN INSTITUTE OF ARCHITECTS

CLIENT

COUNTY OF IMPERIAL
PLANNING & DEV.
SERVICES DEPT
801 MAIN STREET
EL CENTRO, CA 92243
(760) 482-4236

PROJECT

A PROPOSED PUBLIC SAFETY FACILITY:

WINTERHAVEN
PUBLIC SAFETY FACILITY
518 RAILROAD AVENUE
WINTERHAVEN, CA 92283

REVISIONS

NO.	DESCRIPTION	DATE
-----	-------------	------

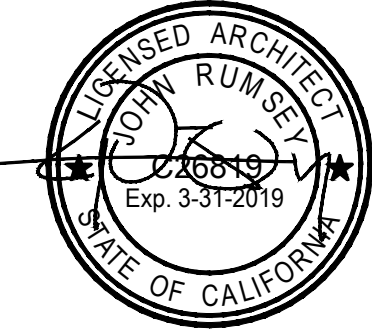

SHEET TITLE

RESTROOMS
DETAILS

DATE:	09-19-17	SCALE:	
DRAWN BY:	MRM	CHECKED BY:	CS
PROJECT NO:	15137	SHEET NUMBER:	A 6.0



WALL MOUNTED SIGNAGE (TYP.)

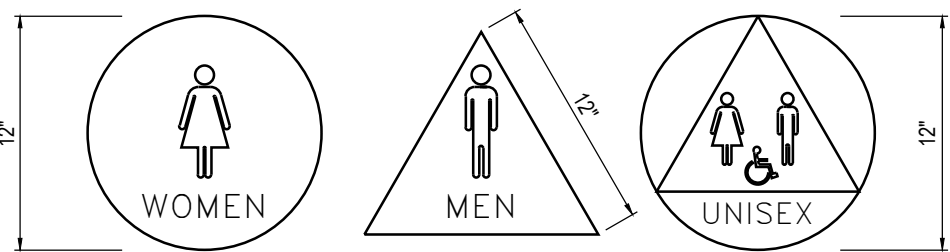

DOOR MOUNTED SIGNAGE (TYP.)

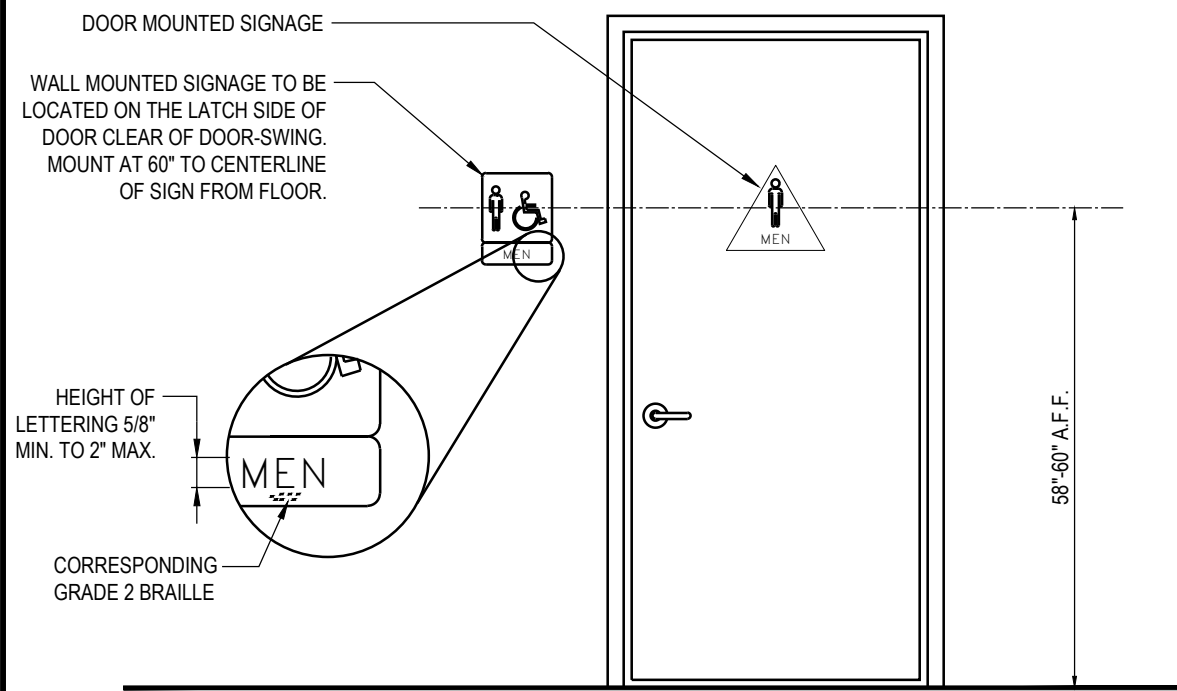

DOOR MOUNTED SIGNAGE

- a) (Men's) - Men's sanitary facilities are identified by an equilateral triangle 1/4" thick with edges 12" long and a vertex pointing upward. The triangle symbol contrasts with the door, either light on a dark background or dark on a light background.
- b) (Women's) - Women's sanitary facilities are identified by a circle that is 1/4" thick with edges 12" long and a vertex pointing upward. The circle symbol contrasts with the door, either light on a dark background or dark on a light background.
- c) (Unisex) - Unisex sanitary facilities are identified by a 12" diameter circle that is 1/4" thick with a 1/4" thick triangle superimposed within the circle. The triangle symbol contrasts with the circle symbol, either light on a dark background or dark on a light background.
- d) The geometric symbols are centered horizontally on the door at a height of 58"-60" above the finish floor or ground surface measured to the center of the symbol.
- e) The edges of the signs are rounded, chamfered or eased, and any corners have a minimum radius of 1/8".

WALL MOUNTED SIGNAGE

- f) The restroom identification signage (i.e. MEN'S, WOMEN'S, etc.) is located on the wall adjacent to the latch side of the door.
- g) Pictorial symbol signs (pictograms), if utilized in conjunction with verbal (i.e. text) identification, are located directly above the verbal (i.e. text) description and the border dimension of this pictogram is a minimum of 6" in height.
- h) Signs are mounted on the wall at 60" above the finish floor to the centerline of the sign and the location allows a person to approach within 3' of the signage without encountering protruding objects or standing within the swing of a door.
- i) Letters and numerals are raised 1/32", are sans-serif uppercase characters and are accompanied by Grade 2 Braille. Characters are minimum 5/8" high and a maximum of 2" high. Braille dots are domed or rounded.
- j) The characters and background of the sign is eggshell, matte, or other non-glare finish and the color and contrast of the sign distinctively contrasts with the color and contrast of the wall.

SYMBOL OF ACCESSIBILITY

- k) Accessible toilet facilities are identified by the International Symbol of Accessibility. The symbol consists of a white figure on a blue background.

INACCESSIBLE FACILITIES NOTIFICATION

- l) Inaccessible sanitary facilities have accessible directional signage that indicates the location of the nearest accessible sanitary facilities.

TOILET ROOM SIGNAGE SPECIFICATIONS

NO SCALE

ACCESSORIES IN SANITARY FACILITIES AND LOCKERS

- a) A minimum 30" x 48" clear floor or ground space is provided to allow forward or parallel approach to accessories.
- b) One full unobstructed side of the clear floor or ground space adjoins or overlaps an accessible route or adjoins another wheelchair clear floor space.
- c) Mirror(s) located above accessible lavatories or countertops are installed with the bottom edge of the reflective surface 40" maximum above the finish floor or ground.
- d) When mirrors are provided at locations other than above lavatories or countertops, at least one is installed with the bottom edge of the reflective surface 35" maximum above the finish floor or ground.
- e) Operable parts (including coin slots) of all fixtures or accessories are located a maximum of 40" above floor (i.e., soap dispensers, towels, toilet seat covers, auto-dryers, sanitary napkins, dispensers, waste receptacles, etc.).
- f) Controls and operating mechanisms are operable with one hand and do not require tight grasping, pinching, or twisting of the wrist.
- g) The force required to activate controls is 5 lbf. maximum.
- h) Coat hooks and shelving are located within appropriate reach ranges (48" max. above floor recommended).
- i) If medicine cabinets are provided, at least one has a usable shelf no higher than 44" above floor.
- j) A minimum 30" by 48" clear floor space is provided in front of a medicine cabinet or locker to allow a forward or parallel approach.
- k) Where lockers are provided for the public, clients, employees, members or participants, at least one locker and not less than 5 percent of all lockers are accessible.
- l) Operable parts shall be operable with one hand and shall not require tight grasping, pinching or twisting of the wrists. The force required to activate operable parts shall be 5 pounds

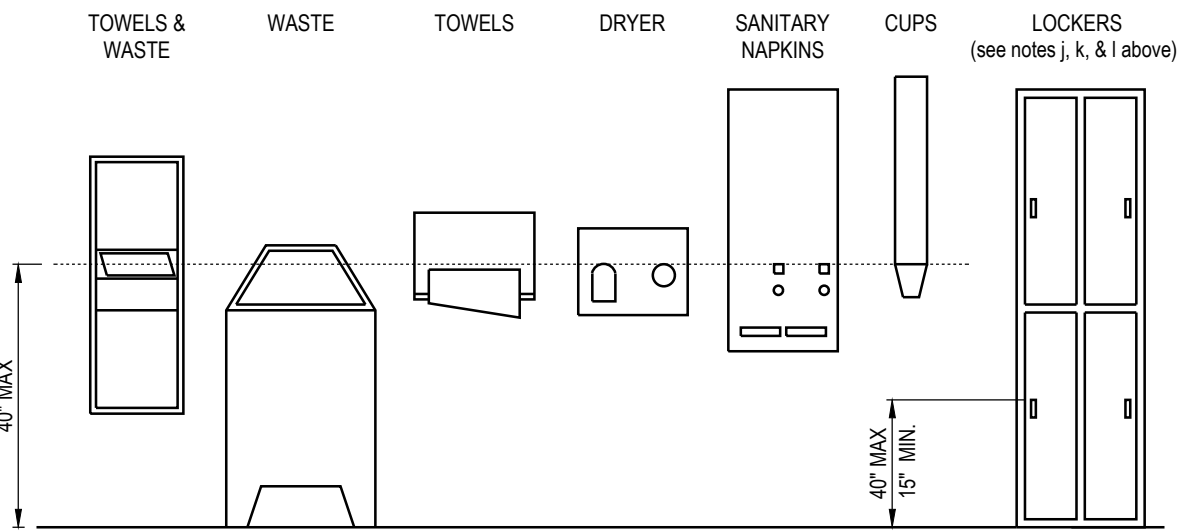

ACCESSORIES REQUIREMENTS & CLEARANCES

NO SCALE

URINALS

- General - Where urinals are provided, at least one shall have a clear floor space 30 inches by 48 inches in front of the urinal to allow a forward approach.

- NOTE: The required clear space in front of urinals may extend a maximum of 6" underneath the urinal if the urinal provides a minimum of 9" of toe clearance from the floor to the bottom of the urinal.
- a) The accessible urinal is stall-type, or wall hung.
- b) The accessible urinal has an elongated rim projecting a minimum of 14" and a maximum of 17" from the wall.
- c) The urinal rim is located at a maximum height of 17" above the finished floor.
- d) A clear floor space that is a minimum of 30" wide x 48" deep is provided in front of the urinal to allow a forward approach.
- e) One full unobstructed side of the clear floor or ground space adjoins or overlaps an accessible route or adjoins another wheelchair clear floor space.
- f) 44" maximum height of flush valve above floor.
- g) Flush control is operable with one hand and does not require tight grasping, pinching, or twisting of the wrist.
- h) The force required to operate the flush control is a maximum of 5 lbf (electronic automatic flushing controls are acceptable and preferable).
- i) Floor surfaces are smooth, hard and non-absorbent extending upward a minimum of 5" onto walls.
- j) Walls within 24" of front and sides of urinal are smooth, hard and non-absorbent to 48" in height, and are not adversely affected by moisture.

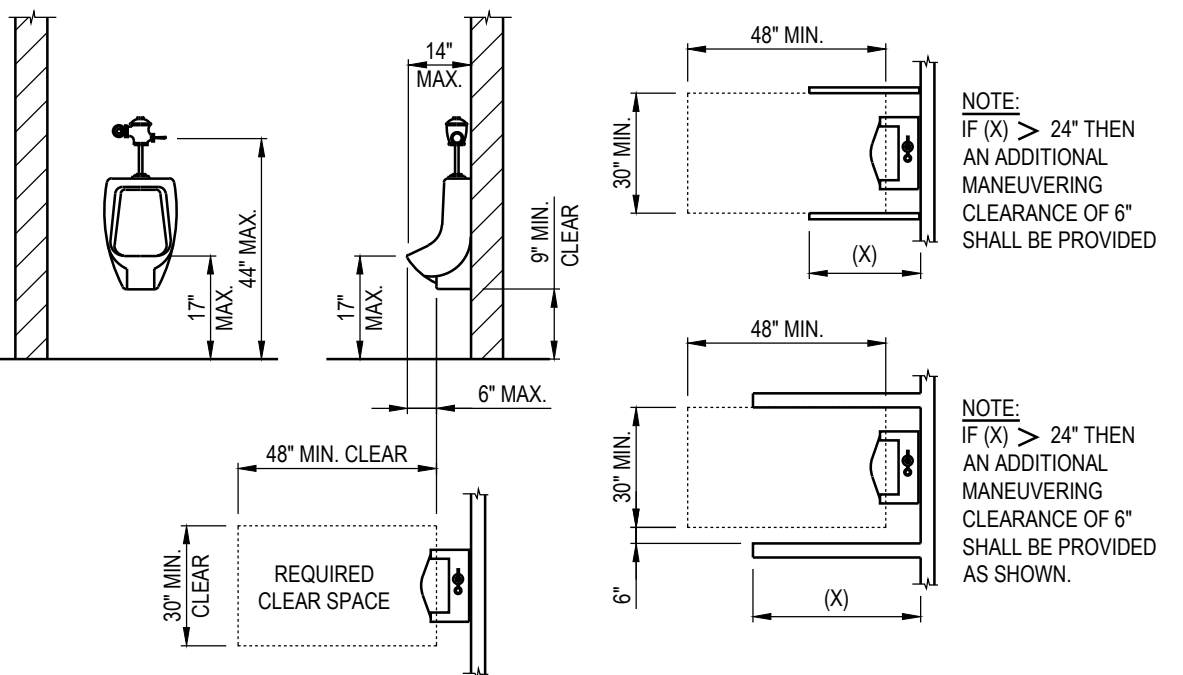

URINALS REQUIREMENTS & CLEARANCES

NO SCALE

LAVATORIES

ACCESSIBLE FIXTURES:

- If lavatories are provided, five percent (5%), or at least one lavatory, shall comply with the following provisions.

- a) Minimum 30" x 48" clear space is provided in front of lavatory that allows forward approach.
- b) Required clear space adjoins or overlaps an accessible route and extends a maximum of 18" underneath the lavatory.
- c) Lavatories adjacent to a sidewall or partition have a minimum 18" distance to the centerline of the fixture.
- d) 34" maximum height of rim or counter above floor surface.
- e) 29" minimum clearance from bottom of apron to the floor.
- f) The accessible lavatory has a minimum 17" of horizontal depth.
- g) Knee clearance under front lip is a minimum of 27" high, 30" wide, and extends a minimum of 8" in depth from the front of the lavatory.
- h) Toe clearance under lavatory is a minimum of 9" high, 30" wide, and extends a minimum of 17" in depth from the front of the lavatory.
- i) The toe clearance is free of equipment or obstructions and extends to a distance no more than 6" from the back wall.
- j) Drain and hot water piping is insulated or configured to prevent contact.
- k) There are no sharp or abrasive elements under lavatory.
- l) Faucets are lever type, push type or electronically controlled mechanisms (preferable).
- NOTE: Self-closing valves must maintain a minimum of 10 seconds open flow.
- m) Faucet controls and operating mechanisms are operable with one hand and do not require tight grasping, pinching or twisting of the wrist.
- n) 5 lb. maximum force required to activate controls

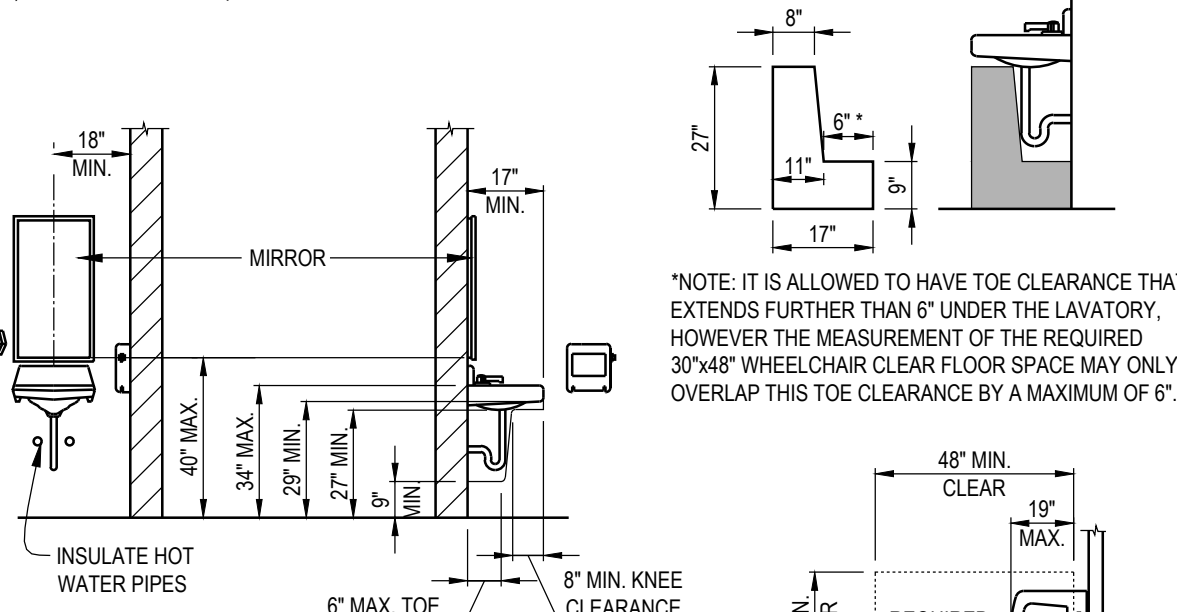

LAVATORIES REQUIREMENTS & CLEARANCES

NO SCALE

WATER CLOSETS CLEARANCES

NO SCALE

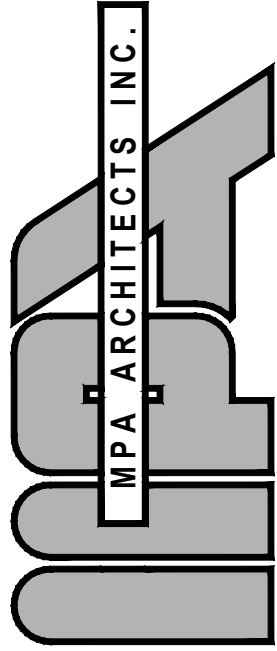

3578 30th Street
San Diego, CA 92104
V. 619.236.0595
F. 619.236.0557

www.mpa-architects.com

MEMBER
AMERICAN INSTITUTE OF ARCHITECTS

CLIENT

COUNTY OF IMPERIAL
PLANNING & DEV.
SERVICES DEPT
801 MAIN STREET
EL CENTRO, CA 92243
(760) 482-4236

PROJECT

A PROPOSED PUBLIC SAFETY FACILITY:

WINTERHAVEN
PUBLIC SAFETY FACILITY
518 RAILROAD AVENUE
WINTERHAVEN, CA 92283

REVISIONS

NO.	DESCRIPTION	DATE
-----	-------------	------



SHEET TITLE

RESTROOMS
DETAILS

DATE:	09-19-17	SCALE:	
DRAWN BY:	MRM	CHECKED BY:	CS
PROJECT NO:	15137	SHEET NUMBER:	A 6.1

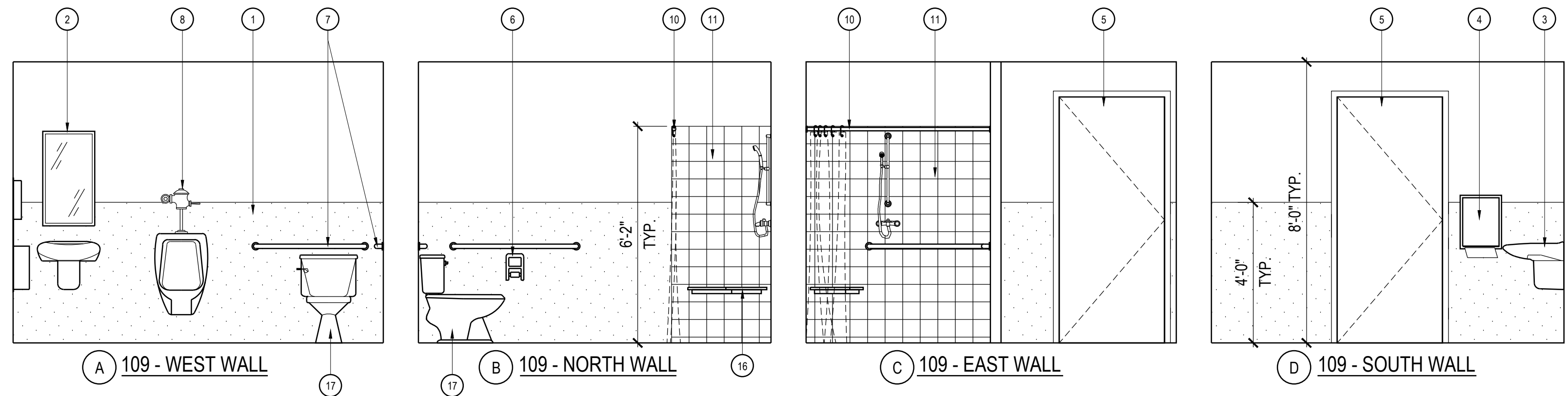
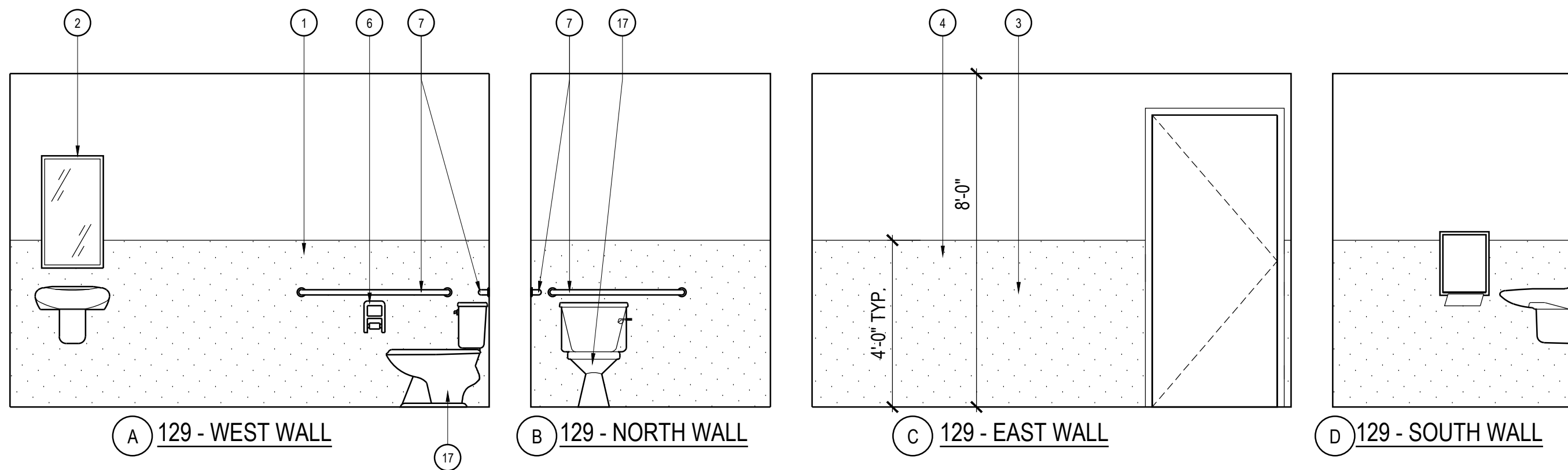
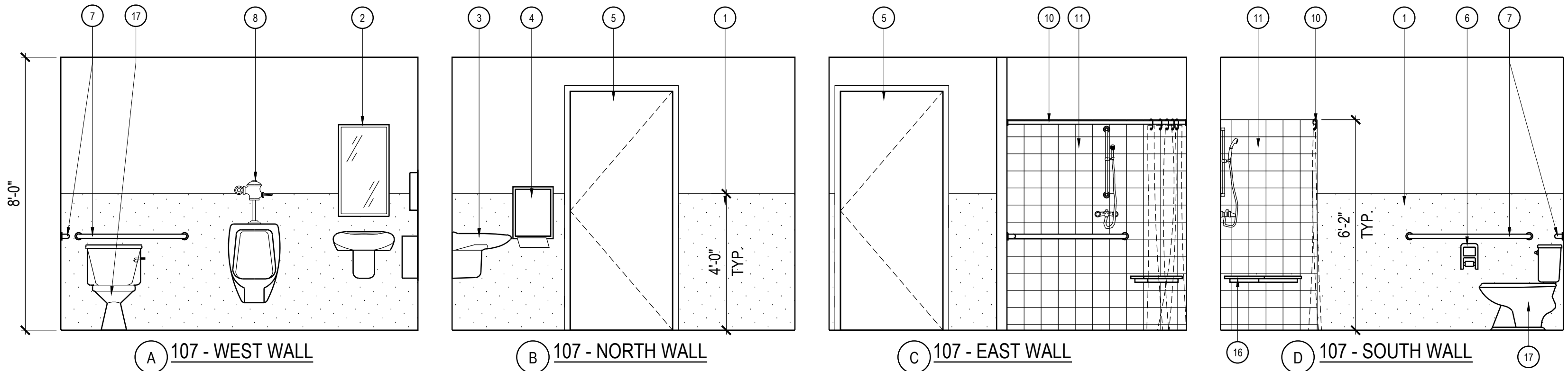
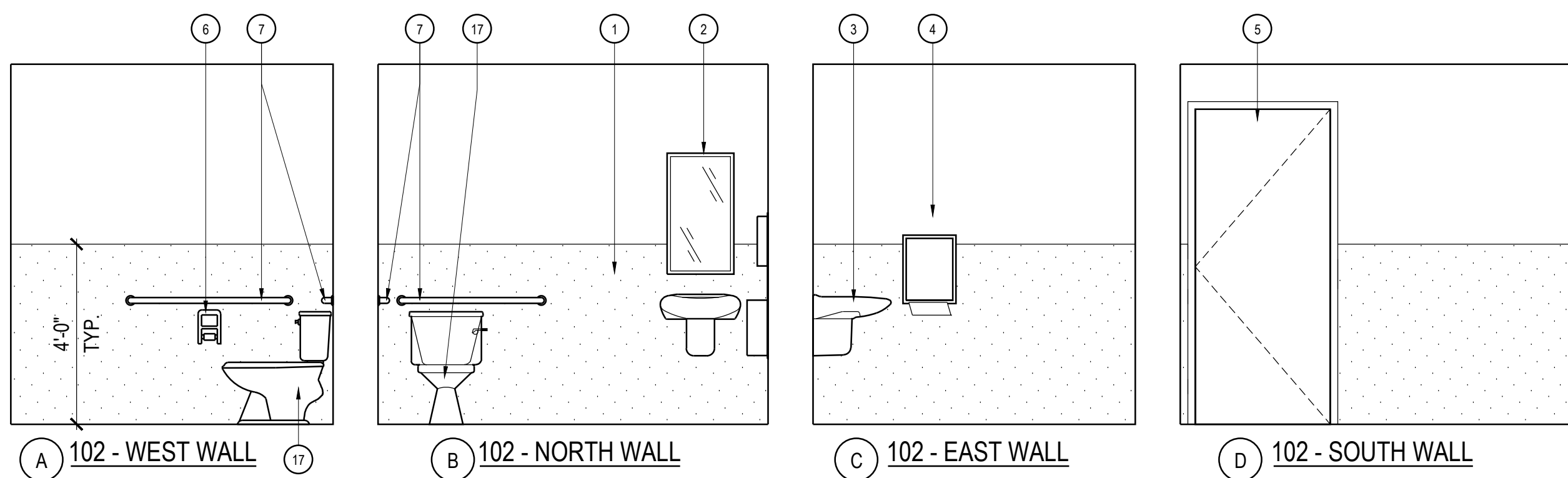
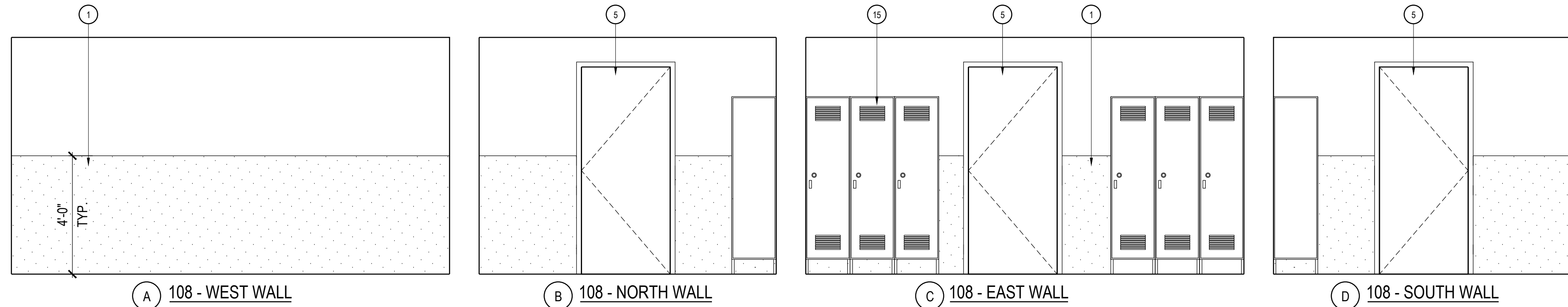
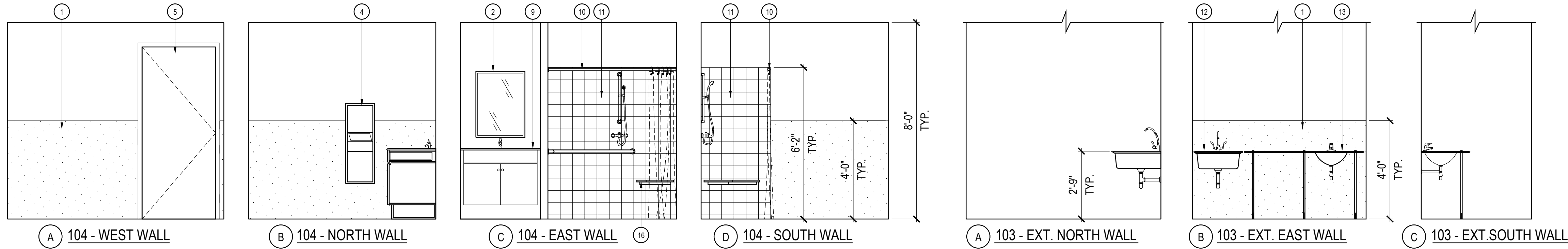

NOTE:
ALL RESTROOM ACCESSORIES SHALL BE
WALL MOUNTED. REFER TO SPECIFICATION
MANUAL FOR MODEL NUMBERS

- KEY NOTES
- 1 SYMMETRIX FRP PANELS, SUBWAY TILE C 100-G63 WHITE BY MARLITE OR EQUAL.
 - 2 MOUNTED MIRROR. SEE DETAIL D/A6.1 FOR LOCATION. FOR ACCESSORY SCHEDULE AND TYPE. REFER TO SPECIFICATION MANUAL. CONTRACTOR TO VERIFY OR PROVIDE ANY NECESSARY BACKING IN WALL FOR ACCESSORY SUPPORT.
 - 3 WALL MOUNTED SINK. SEE PLUMBING PLAN FOR SPECIFICATIONS AND ADDITIONAL INFORMATION. CONTRACTOR TO PROVIDE ANY NECESSARY BACKING IN WALL FOR ACCESSORY SUPPORT.
 - 4 PROPOSED LOCATION OF PAPER TOWEL DISPENSER / TRASH RECEPTACLE. SEE DETAIL D/A6.1 FOR LOCATION. FOR RESTROOM ACCESSORY SCHEDULE. REFER TO SPECIFICATION MANUAL. CONTRACTOR TO PROVIDE ALL NECESSARY BACKING FOR ACCESSORY SUPPORT.
 - 5 INTERIOR WOOD DOOR.
 - 6 TOILET PAPER HOLDER. SEE DETAIL D/A6.1 FOR LOCATION. FOR RESTROOM ACCESSORY SCHEDULE. REFER TO SPECIFICATION MANUAL. CONTRACTOR TO PROVIDE ALL NECESSARY BACKING FOR ACCESSORY SUPPORT.
 - 7 GRAB BARS IN ACCORDANCE WITH CURRENT ACCESSIBILITY REQUIREMENTS PER DETAIL C/A6.1
 - 8 URINAL SCREEN. SEE PLUMBING PLAN FOR SPECIFICATIONS AND ADDITIONAL INFORMATION. CONTRACTOR TO PROVIDE ANY NECESSARY BACKING IN WALL FOR LAVATORY SUPPORT.
 - 9 LAVATORY COUNTER. SEE PLUMBING PLAN FOR SPECIFICATIONS AND ADDITIONAL INFORMATION. CONTRACTOR TO PROVIDE ANY NECESSARY BACKING IN WALL FOR LAVATORY SUPPORT.
 - 10 SHOWER ROD AND CURTAIN T.B.D.
 - 11 SHOWER ENCLOSURE, PREFABRICATED UNIT.
 - 12 LAUNDRY TUB. SEE PLUMBING PLAN FOR SPECIFICATIONS AND ADDITIONAL INFORMATION. CONTRACTOR TO PROVIDE ANY NECESSARY BACKING IN WALL FOR LAVATORY SUPPORT.
 - 13 LAVATORY COUNTER. SEE PLUMBING PLAN FOR SPECIFICATIONS AND ADDITIONAL INFORMATION. CONTRACTOR TO PROVIDE ANY NECESSARY BACKING IN WALL FOR LAVATORY SUPPORT.
 - 14 NOT USED
 - 15 SINGLE TIER LOCKERS, HEAVY DUTY TRADITIONAL COLLECTION BY ASI STORAGE SOLUTIONS OR EQUAL. COLORS: FIRE STATION LOCKERS SHALL BE: RED #45. SHERIFF'S LOCKERS SHALL BE: PINE FOREST #63, WITH POWDER COATED FINISH. PROVIDE ONE ADA COMPLIANT LOCKER PER SET OF LOCKERS PER ROOM.
 - 16 SHOWER SEAT
 - 17 TOILET
 - 18 SYMMETRIX FRP PANELS, SUBWAY TILE C 100-G63 WHITE BY MARLITE OR EQUAL.
 - 19 WALL CABINET, SOLID WOOD (MAPLE OR BETTER).
 - 20 BASE CABINET, SOLID WOOD (MAPLE OR BETTER).
 - 21 RANGE HOOD
 - 22 STAINLESS STEEL SINK
 - 23 SOLID SURFACE COUNTERTOP, BY CORIAN OR EQUAL. COLOR: DEEP NIGHT SKY.
 - 24 WALL COVERING - ADMIN 101 A
 - 25 SOFFIT - ADMIN 101 A
 - 26 WINDOW - ADMIN 101 A. SEE DETAIL L/A6.1
 - 27 STAND - 101 A



3578 30th Street
San Diego, CA 92104
V. 619.236.0595
F. 619.236.0557
www.mpa-architects.com

MEMBER
AMERICAN INSTITUTE OF ARCHITECTS

CLIENT

COUNTY OF IMPERIAL
PLANNING & DEV.
SERVICES DEPT
801 MAIN STREET
EL CENTRO, CA 92243
(760) 482-4236

PROJECT

A PROPOSED PUBLIC SAFETY FACILITY:

WINTERHAVEN
PUBLIC SAFETY FACILITY
518 RAILROAD AVENUE
WINTERHAVEN, CA 92283

REVISIONS

NO.	DESCRIPTION	DATE
-----	-------------	------

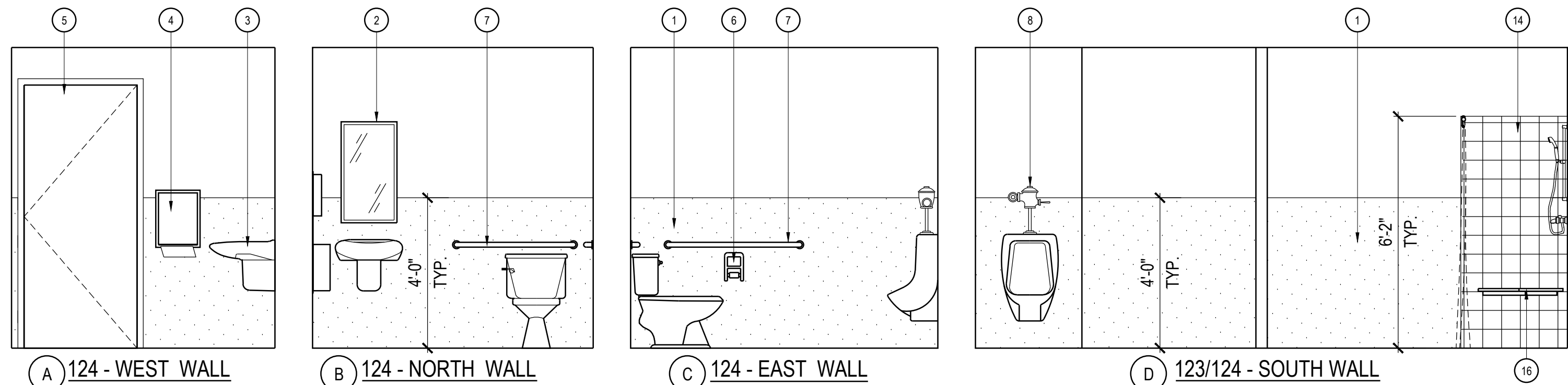

MEN'S LOCKERS/RESTROOM - 123/124

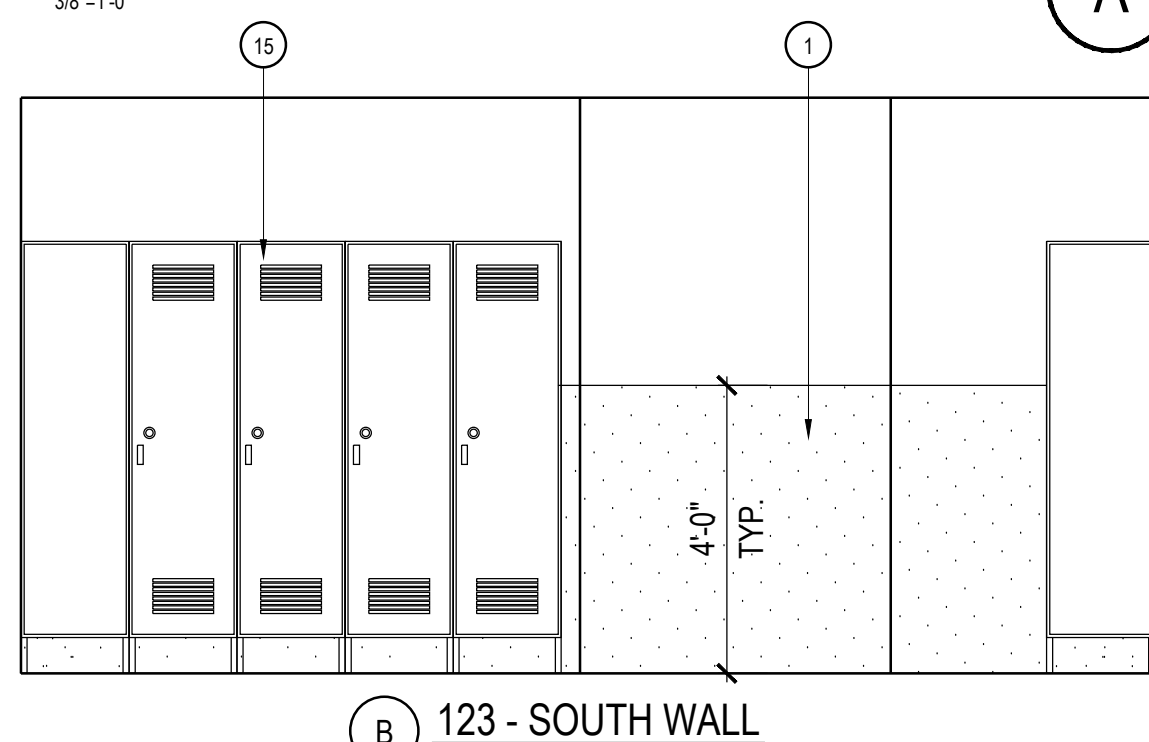
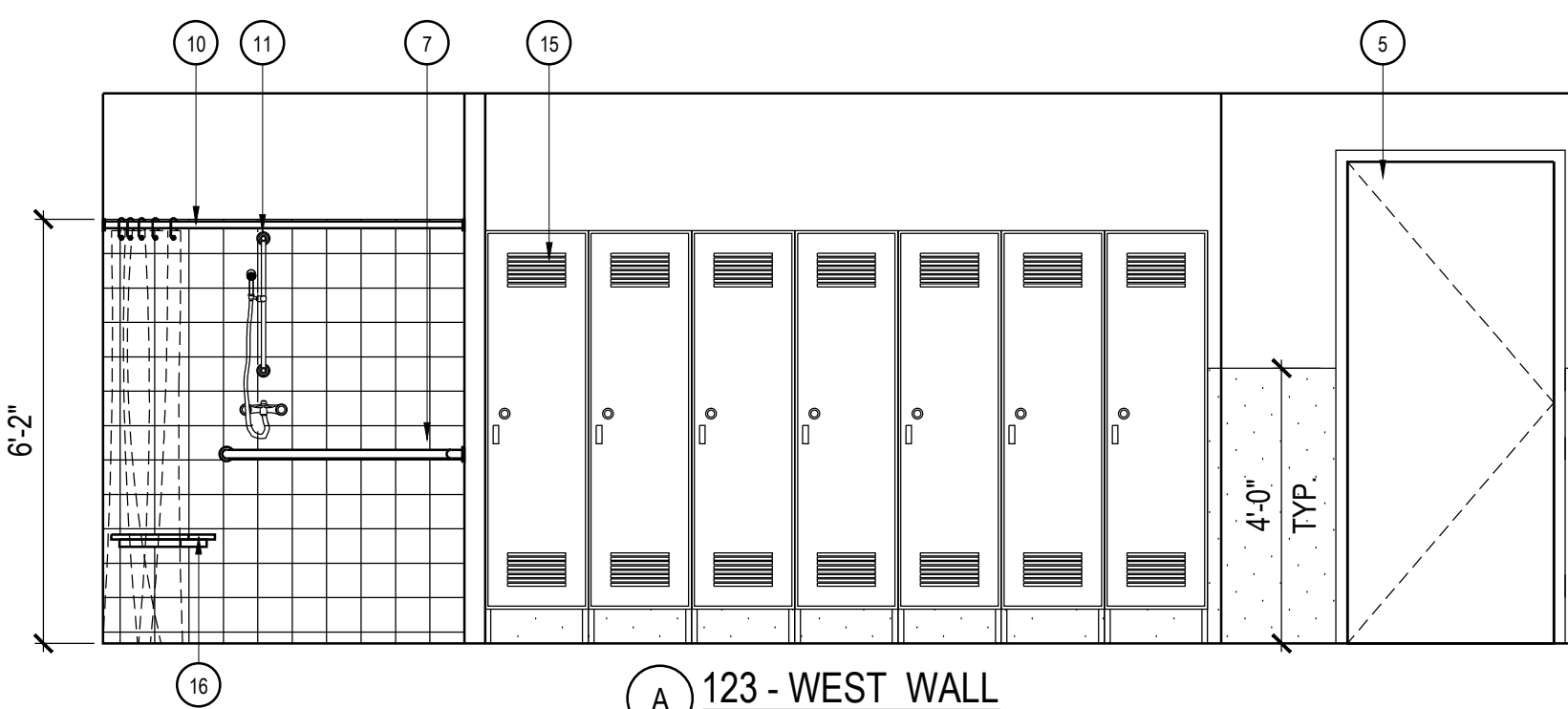

MEN'S LOCKERS/RESTROOM - 123

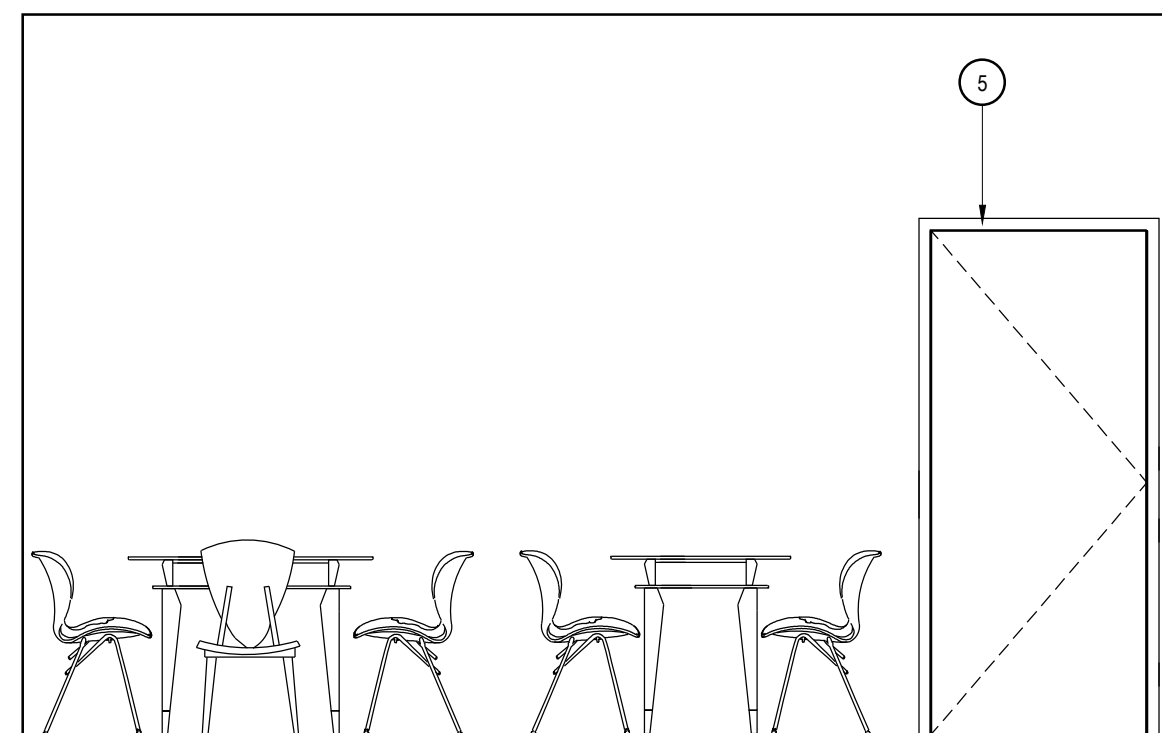

125 - WEST WALL

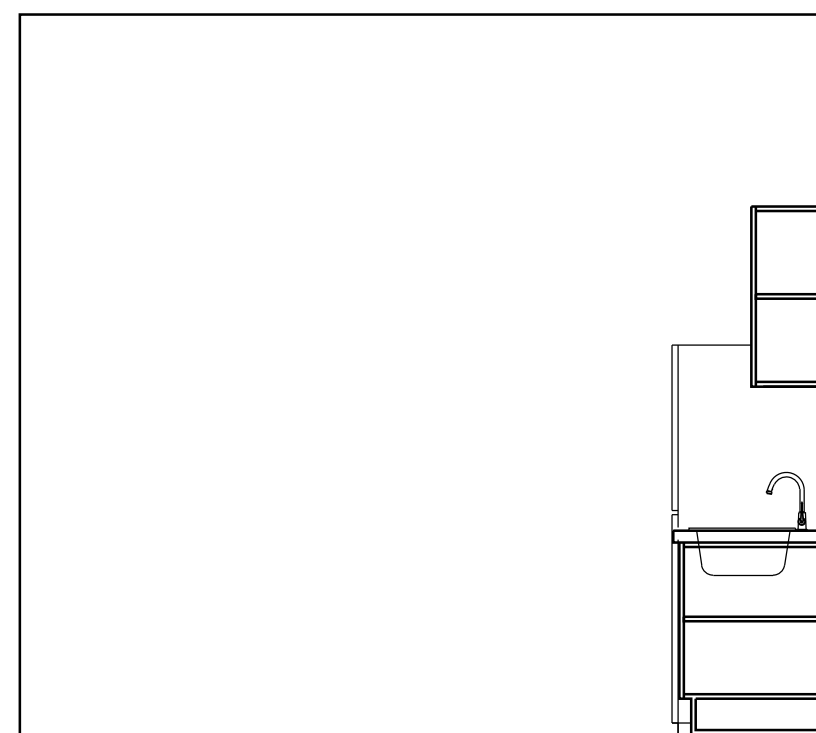

125 - NORTH WALL

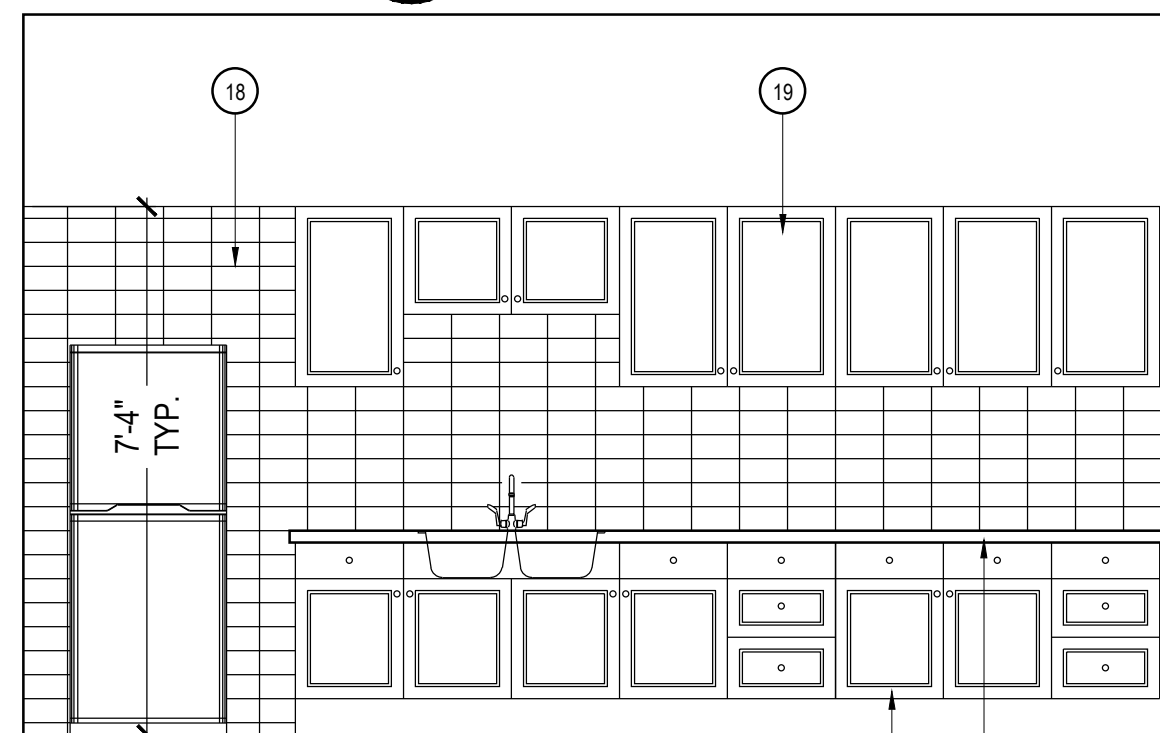

125 - EAST WALL

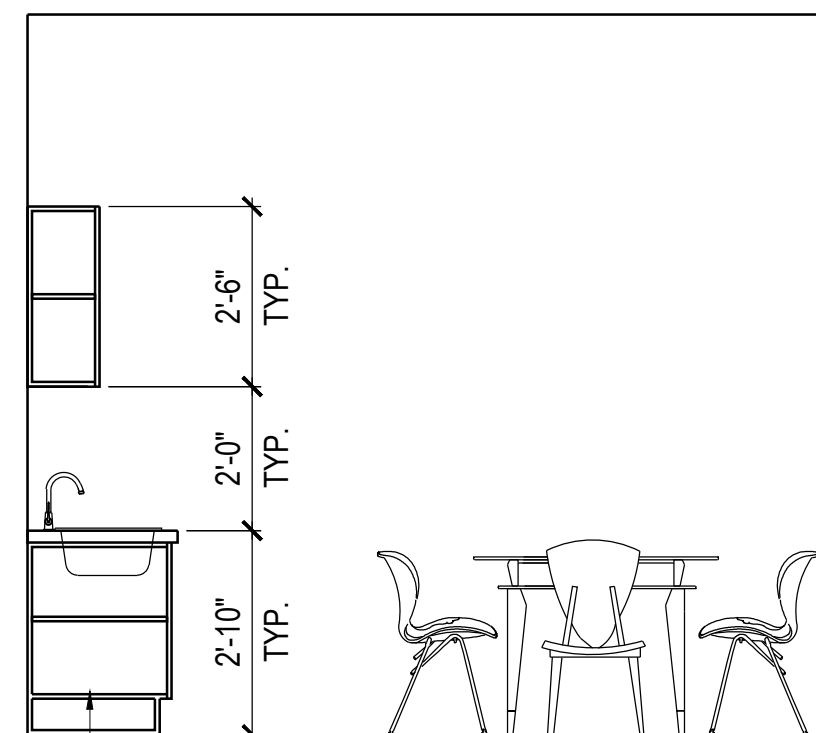

125 - SOUTH WALL

LOUNGE - 125

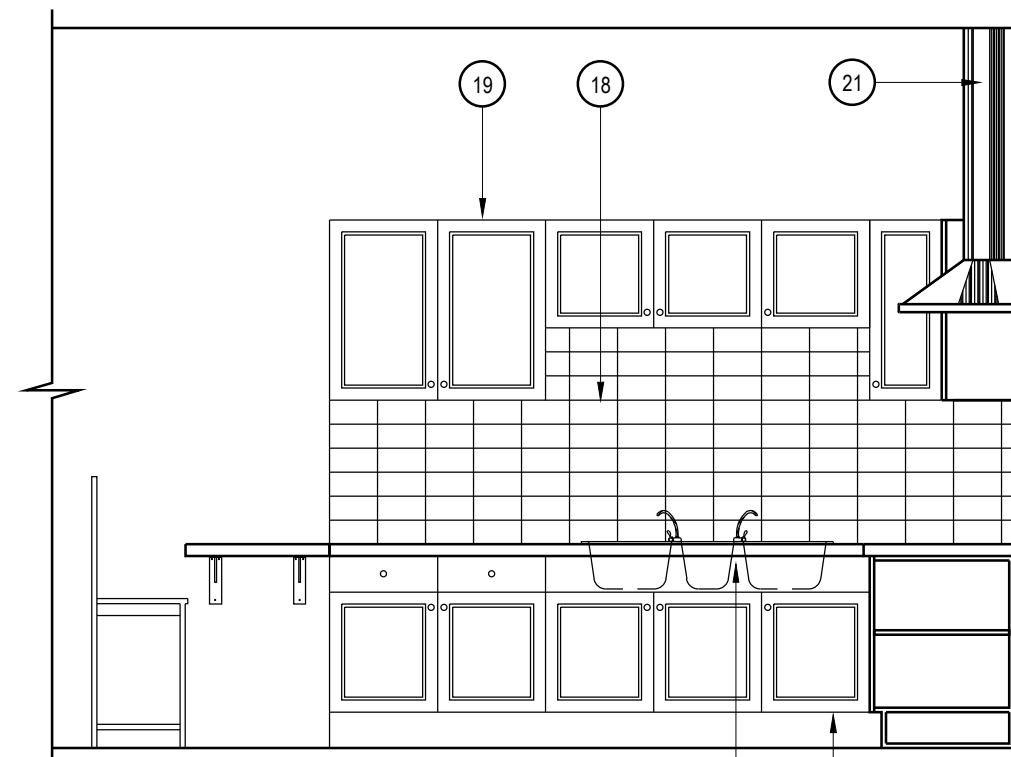

118 - WEST WALL

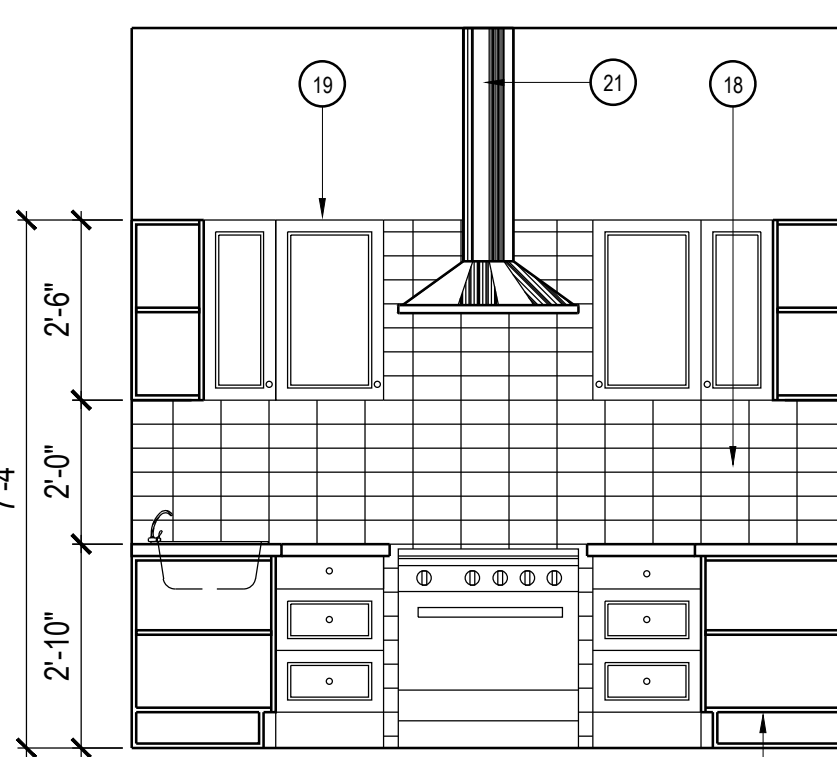

118 - NORTH WALL

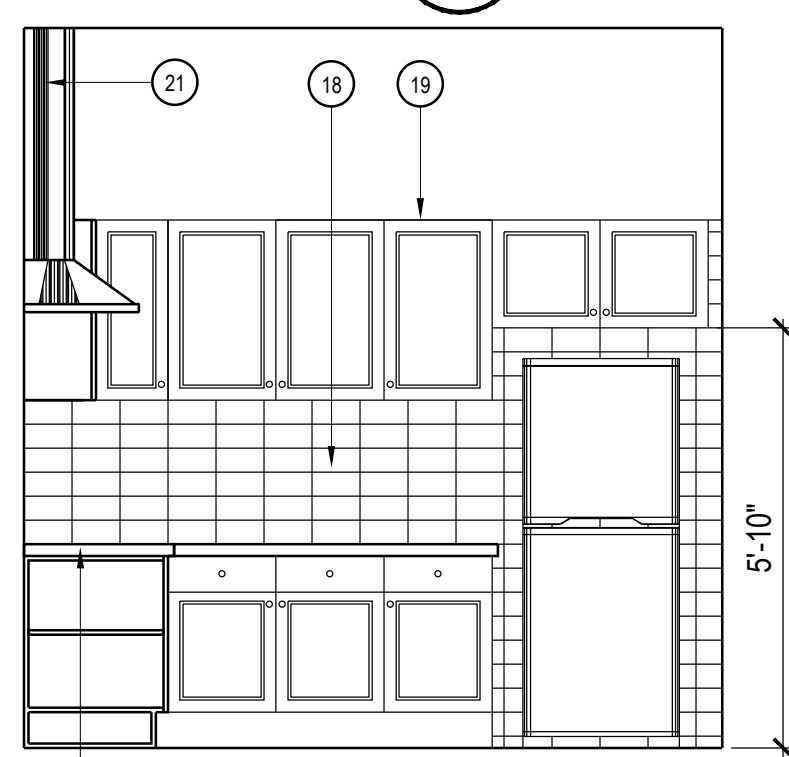

118 - EAST WALL

KITCHEN - 118

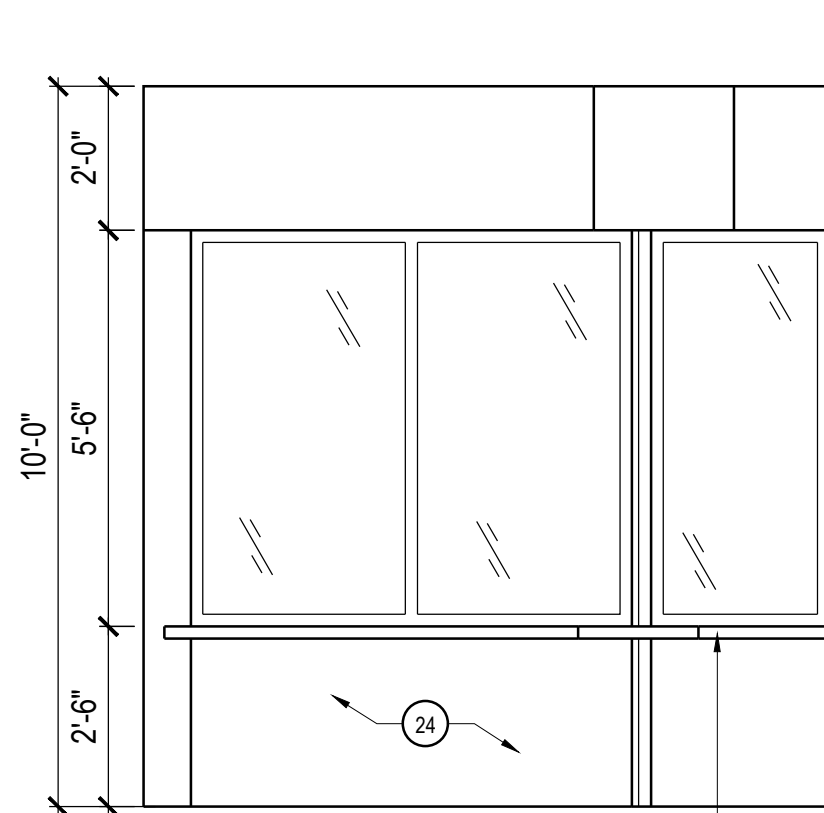

101A - WEST WALL

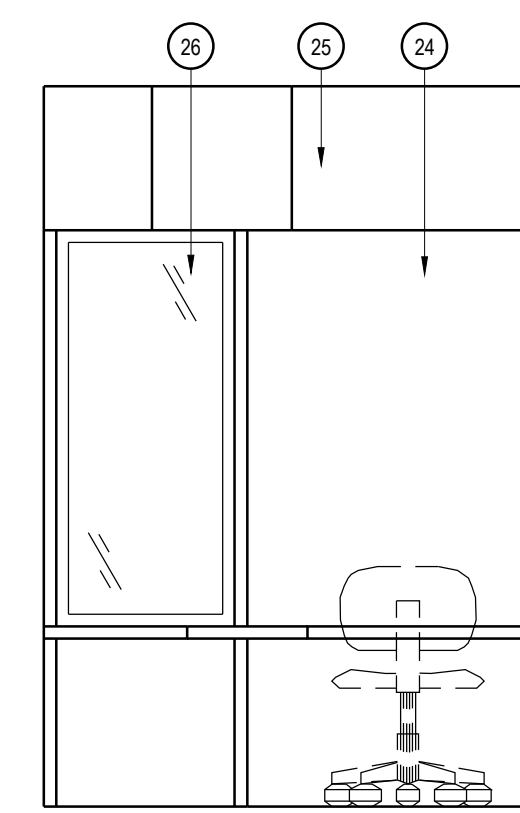

101A - NORTH WALL

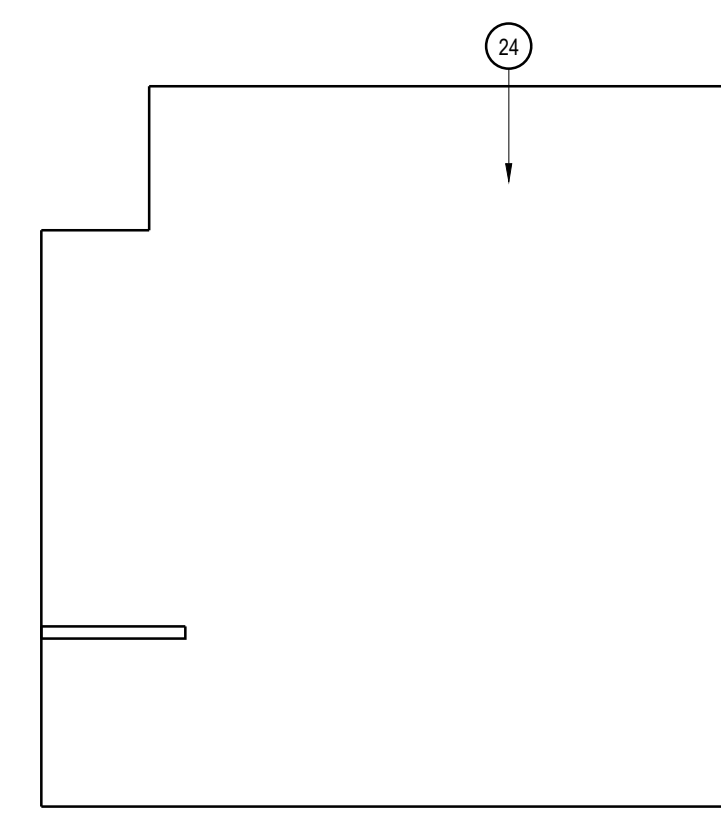

101A - EAST WALL

ADMIN - 101 A

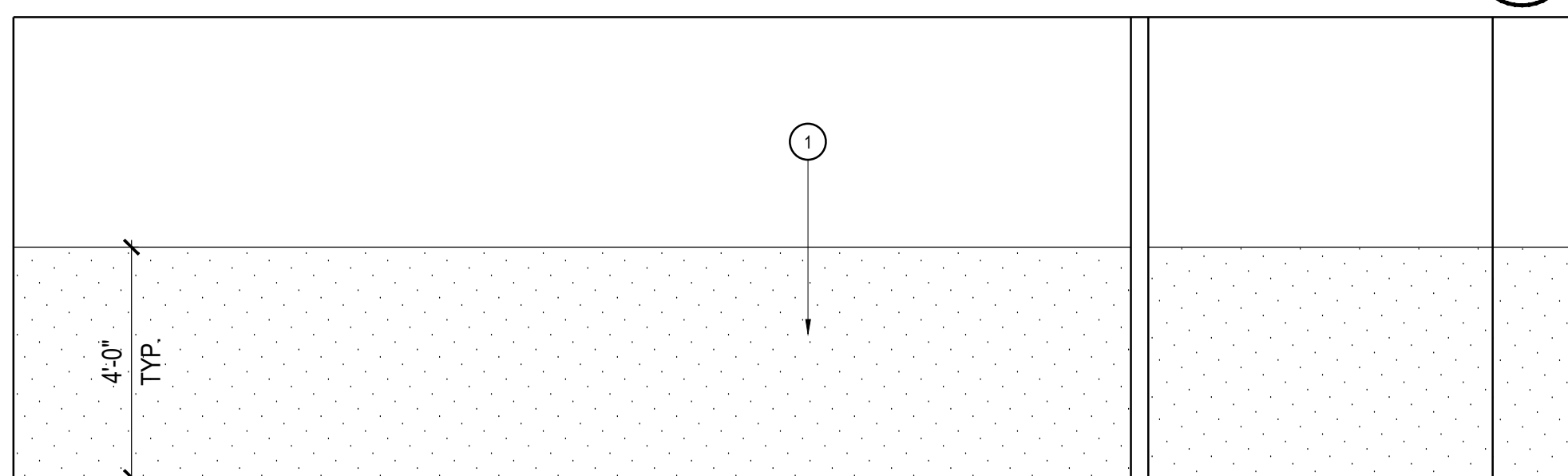

121/122 - NORTH WALL

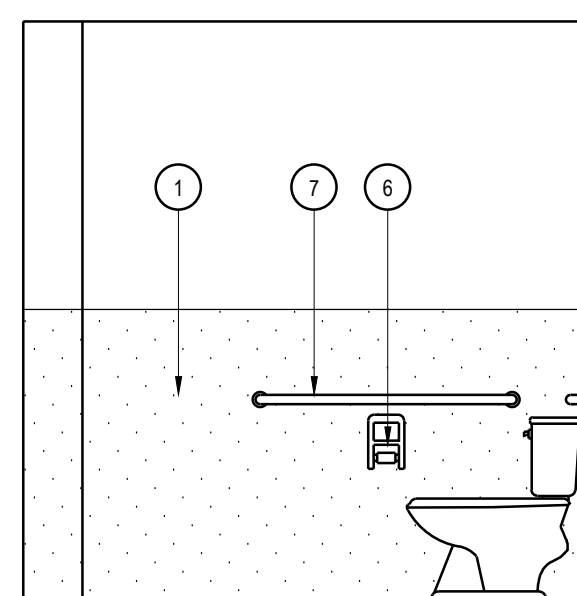

122 - EAST WALL

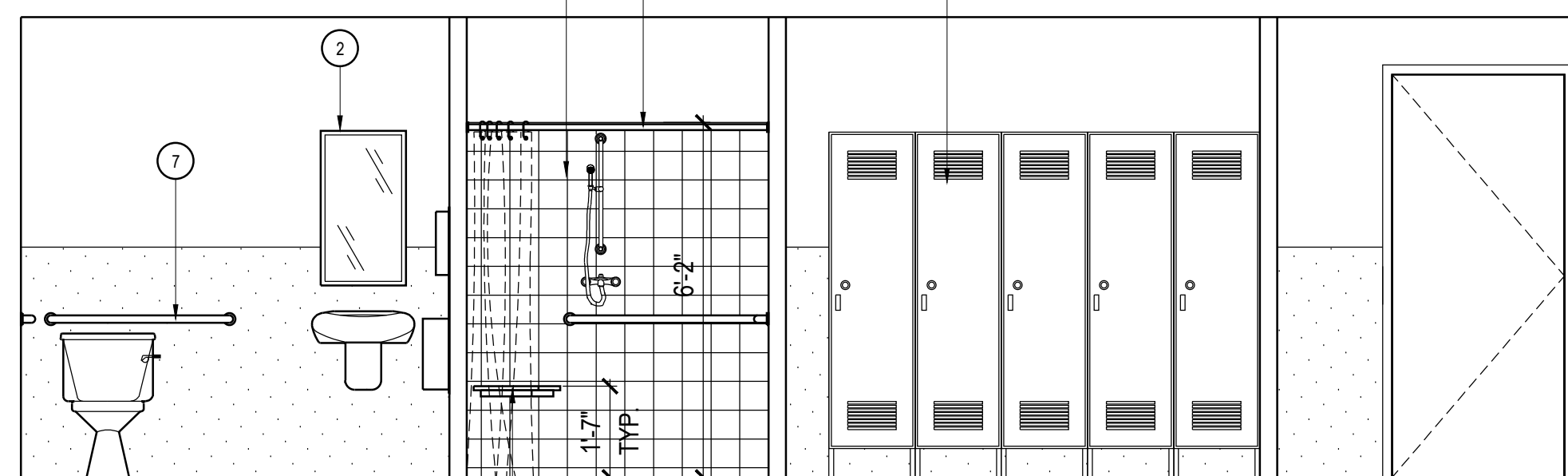

121/122 - SOUTH WALL

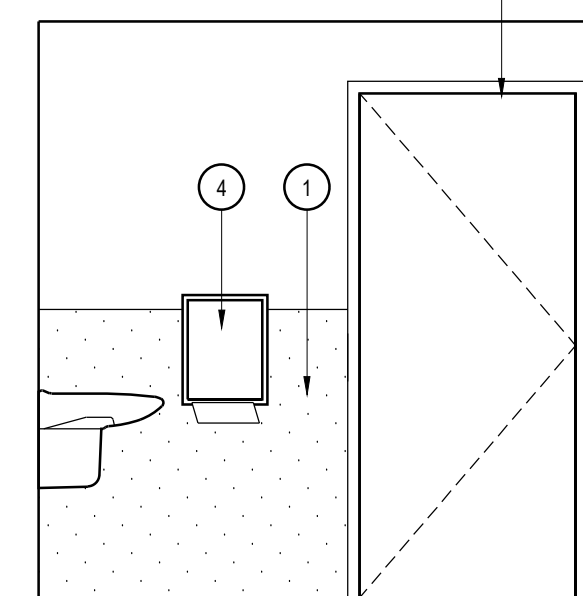

122 - WEST WALL

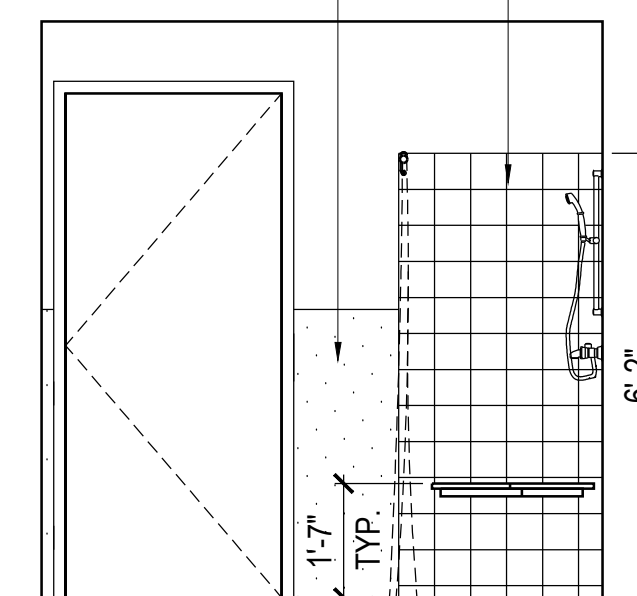

121 - EAST WALL

WOMEN'S LOCKERS/REST. - 121/122

NOTE:
ALL RESTROOM ACCESSORIES SHALL BE
WALL MOUNTED. REFER TO SPECIFICATION
MANUAL FOR MODEL NUMBERS

KEY NOTES

- 1 SYMMETRIX FRP PANELS, SUBWAY TILE C 100-G63 WHITE BY MARLITE OR EQUAL.
- 2 MOUNTED MIRROR. SEE DETAIL D/A6.1 FOR LOCATION. FOR ACCESSORY SCHEDULE AND TYPE, REFER TO SPECIFICATION MANUAL. CONTRACTOR TO VERIFY OR PROVIDE ANY NECESSARY BACKING IN WALL FOR ACCESSORY SUPPORT.
- 3 WALL MOUNTED SINK. SEE PLUMBING PLAN FOR SPECIFICATIONS AND ADDITIONAL INFORMATION. CONTRACTOR TO PROVIDE ANY NECESSARY BACKING IN WALL FOR LAVATORY SUPPORT.
- 4 PROPOSED LOCATION OF PAPER TOWEL DISPENSER / TRASH RECEPTACLE. SEE DETAIL D/A6.1 FOR LOCATION. FOR RESTROOM ACCESSORY SCHEDULE, REFER TO SPECIFICATION MANUAL. CONTRACTOR TO PROVIDE ALL NECESSARY BACKING FOR ACCESSORY SUPPORT.
- 5 INTERIOR WOOD DOOR.
- 6 TOILET PAPER HOLDER. SEE DETAIL D/A6.1 FOR LOCATION. FOR RESTROOM ACCESSORY SCHEDULE, REFER TO SPECIFICATION MANUAL. CONTRACTOR TO PROVIDE ALL NECESSARY BACKING FOR ACCESSORY SUPPORT.
- 7 GRAB BARS IN ACCORDANCE WITH CURRENT ACCESSIBILITY REQUIREMENTS PER DETAIL C/A6.1
- 8 URINAL SCREEN. SEE PLUMBING PLAN FOR SPECIFICATIONS AND ADDITIONAL INFORMATION. CONTRACTOR TO PROVIDE ANY NECESSARY BACKING IN WALL FOR LAVATORY SUPPORT.
- 9 LAVATORY COUNTER. SEE PLUMBING PLAN FOR SPECIFICATIONS AND ADDITIONAL INFORMATION. CONTRACTOR TO PROVIDE ANY NECESSARY BACKING IN WALL FOR LAVATORY SUPPORT.
- 10 SHOWER ROD AND CURTAIN T.B.D.
- 11 SHOWER ENCLOSURE, PREFABRICATED UNIT.
- 12 LAUNDRY TUB. SEE PLUMBING PLAN FOR SPECIFICATIONS AND ADDITIONAL INFORMATION. CONTRACTOR TO PROVIDE ANY NECESSARY BACKING IN WALL FOR LAVATORY SUPPORT.
- 13 LAVATORY COUNTER. SEE PLUMBING PLAN FOR SPECIFICATIONS AND ADDITIONAL INFORMATION. CONTRACTOR TO PROVIDE ANY NECESSARY BACKING IN WALL FOR LAVATORY SUPPORT.
- 14 NOT USED
- 15 SINGLE TIER LOCKERS, HEAVY DUTY TRADITIONAL COLLECTION BY ASI STORAGE SOLUTIONS OR EQUAL. COLORS: FIRE STATION LOCKERS SHALL BE: RED #46, SHERIFFS LOCKERS SHALL BE: PINE FOREST #53, WITH POWDER COATED FINISH. PROVIDE ONE ADA COMPLIANT LOCKER PER SET OF LOCKERS PER ROOM.
- 16 SHOWER SEAT
- 17 TOILET
- 18 SYMMETRIX FRP PANELS, SUBWAY TILE C 100-G63 WHITE BY MARLITE OR EQUAL.
- 19 WALL CABINET, SOLID WOOD (MAPLE OR BETTER).
- 20 BASE CABINET, SOLID WOOD (MAPLE OR BETTER).
- 21 RANGE HOOD
- 22 STAINLESS STEEL SINK
- 23 SOLID SURFACE COUNTERTOP, BY CORIAN OR EQUAL, COLOR: DEEP NIGHT SKY.
- 24 WALL COVERING - ADMIN 101 A
- 25 SOFFIT- ADMIN 101 A
- 26 WINDOW - ADMIN 101 A, SEE DETAIL D/A6.1
- 27 STAND - 101 A

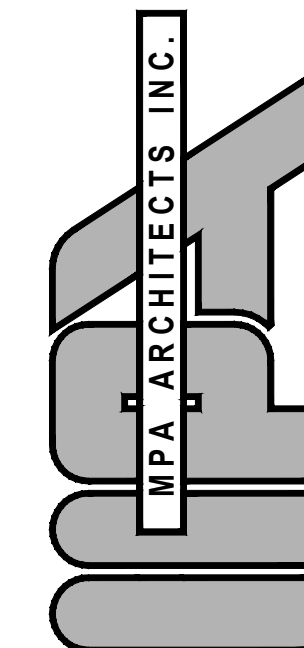

3578 30th Street
San Diego, CA 92104
V. 619 236 0595
F. 619 236 0557
www.mpa-architects.com

MEMBER
AMERICAN INSTITUTE OF ARCHITECTS

CLIENT

COUNTY OF IMPERIAL
PLANNING & DEV.
SERVICES DEPT
801 MAIN STREET
EL CENTRO, CA 92243
(760) 482-4236

PROJECT

A PROPOSED PUBLIC SAFETY FACILITY:
WINTERHAVEN
PUBLIC SAFETY FACILITY
518 RAILROAD AVENUE
WINTERHAVEN, CA 92283

REVISIONS

NO.	DESCRIPTION	DATE
-----	-------------	------

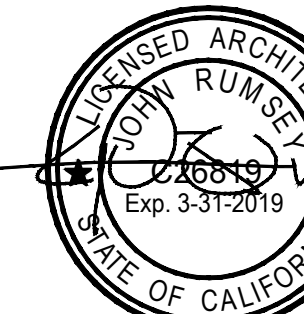

SHEET TITLE
INTERIOR
ELEVATIONS

DATE: 09-19-17 SCALE: 3/8" = 1'-0"
DRAWN BY: MRW DATE: 09-19-17
CHECKED BY: CS DATE: 09-19-17
PROJECT NO: 15137
A 7.1

SAFETY GLASS NOTES

EACH PANEL OF SAFETY GLAZING INSTALLED IN HAZARDOUS LOCATIONS SHOULD BE IDENTIFIED BY A MANUFACTURER'S DESIGNATION SPECIFYING HOW THE APPLICATION, THE DESIGNATION, THE MANUFACTURING OR INSTALLER AND THE SAFETY-GLAZING STANDARD. THE FOLLOWING SHALL BE CONSIDERED SPECIFIC HAZARDOUS LOCATIONS FOR THE PURPOSED OF SAFETY GLAZING. GLAZING IN (2406):

1. SWING EGRESS DOORS.
2. FIXED AND SLIDING PANELS OF SLIDING AND BI-FOLD CLOSET DOOR ASSEMBLIES.
3. STORM DOORS.
4. UNFRAMED SWINGING DOORS.
5. DOORS, AND ENCLOSURES FOR HOT TUBS, WHIRLPOLS, SAUNAS, STEAM ROOMS, BATHTUBS, AND SHOWERS.
6. FIXED OR OPERABLE PANELS ADJACENT TO A DOOR WHERE THE NEAREST EXPOSED EDGE OF THE GLAZING IS WITH 24 INCHES ARC OF EITHER VERTICAL EDGE OF THE DOOR IN A HORIZONTAL POSITION AND WHERE THE BOTTOM EXPOSED EDGE OF THE GLAZING IS LESS THAN 60 INCHES ABOVE THE WALKING SURFACE.
7. FIXED OR OPERABLE PANEL OTHER THAN DESCRIBES IN ITEMS E AND F, WHICH MEETS ALL OF THE FOLLOWING CONDITIONS:
 - 7.1. EXPOSED AREA OF AN INDIVIDUAL PANEL GREATER THAN 9 SQUARE FEET.
 - 7.2. EXPOSED BOTTOM EDGE LESS THAN 18 INCHES ABOVE THE FLOOR.
 - 7.3. EXPOSED TOP EDGE GREATER THAN 36 INCHES ABOVE THE FLOOR.
 - 7.4. ONE OR MORE WALKING SURFACES WITHIN 36 INCHES HORIZONTALLY OF THE PLANE OF THE GLAZING.
8. GUARDS AND RAILINGS REGARDLESS OF AREA OR HEIGHT ABOVE A WALKING SURFACE INCLUDED ARE STRUCTURAL BALUSTER PANELS AND NON-STRUCTURAL INFILL PANELS.
9. WALLS AND FENCES ENCLOSING INDOOR AND OUTDOOR SWIMMING POOLS AND SPAS WHERE ALL OF THE FOLLOWING CONDITIONS ARE PRESENT:
 - 9.1. THE BOTTOM EDGE OF THE GLAZING IS LESS THAN 60 INCHES ABOVE A WALKING SURFACE ON THE POOL OR SPA SIDE OF THE GLAZING.
 - 9.2. THE GLAZING IS WITHIN 60 INCHES OF A SWIMMING POOL OR SPA WATER'S EDGE.
10. ADJACENT TO STAIRWAYS, LANDINGS AND RAMPS WITHIN 36 INCHES HORIZONTALLY OF A WALKING SURFACE OF THE GLASS IS LESS THAN 60 INCHES ABOVE THE PLANE OF THE ADJACENT WALKING SURFACE.
11. ADJACENT TO STAIRWAYS WITHIN 60 INCHES HORIZONTALLY OF THE BOTTOM TREAD OF A STAIRWAY IN WHICH WHEN THE EXPOSED SURFACE OF THE GLASS IS LESS THAN 36 INCHES ABOVE THE NOSE OF THE TREAD.

FINISH HARDWARE SCHEDULE

Hardware indicated is for each door using that set number. Multiply hardware by number of doors. See door schedule and floor plan for quantity, size and direction of swing. Substitutions for manufacturer's listed in the hardware sets below shall be equal or better.

Hardware Set 1: <ul style="list-style-type: none">a. Temporary cylinder, Hager 3901 or 3902 as required.b. Install per Manual specifications	Hardware Set 11: <ul style="list-style-type: none">a. 3 ea hinges, Hager BB1168 32Db. 1 lockset, Hager 4501 MKRTH Electronic, US28D w WTN Lever Outside and photoluminescent push bar coverc. 1 closer, Hager 5400 PA 2-5 DHOS ALMd. 1 floor stop, Hager 2411 F US26De. 1 sweep, Hager 8025 S Milf. 1 lock guard, Hager 341 3D 32Dg. 1 kick plate, Hager 2235 US32D 10", Local barrier free code may require larger kick plates verify before ordering.h. 1 holder/stop, Hager 2685 US26Di. 1 set wriststripping, Hager 8005 B MILj. 1 door viewer, Hager 1756 US26Dk. Alternate door viewer: Model AL-VGLS-WD, 3" x 6", National Guard Products
Hardware Set 2: <ul style="list-style-type: none">a. 3 ea hinges, Hager BB-1168 US26Db. 1 lockset, Hager 3440 WTN US26Dc. 1 floor stop, Hager 2411 F US26Dd. 1 floor stop, Hager 2411 F US26De. 1 closer, Hager 5200 MLT 1-4 ALM	Hardware Set 12: <ul style="list-style-type: none">a. 3 ea hinges, Hager BB1168 32Db. 1 lockset, Hager 4501, 45MM night latch, fire rated, US28D w WTN Lever Outside and photoluminescent push bar coverc. 1 closer, Hager 5400 PA 2-5 DHOS ALMd. 1 floor stop, Hager 2411 F US26De. 1 sweep, Hager 8025 B Milf. 1 lock guard, Hager 341 3D 32Dg. 1 kick plate, Hager 2235 US32D 10", Local barrier free code may require larger kick plates verify before ordering.
Hardware Set 3: <ul style="list-style-type: none">a. 3 ea hinges, Hager BB-1168 US26Db. 1 lockset, Hager 3440 WTN US26Dc. 1 floor stop, Hager 2411 F US26Dd. 1 closer, Hager 5200 MLT 1-4 ALM	Hardware Set 13: <ul style="list-style-type: none">a. 3 ea hinges (per door leaf), Hager BB1168 32Db. 1 lockset, Hager 4501, 5VYRIM, 45MM night latch, fire rated, US28D w WTN Levers Outside and photoluminescent push bar coversc. 2 closers, Hager 5400 PA 2-5 DHOS ALMd. 2 floor stops, Hager 2411 F US26De. 2 sweeps, Hager 8025 B Milf. 1 lock guard, Hager 341 3D 32Dg. 1 kick plate, Hager 2235 US32D 10", Local barrier free code may require larger kick plates verify before ordering.
Hardware Set 4: <ul style="list-style-type: none">a. 3 ea hinges, Hager BB-1168 US26Db. 1 lockset, Hager 3440 WTN US26Dc. 1 floor stop, Hager 2411 F US26Dd. 1 kick plate, Hager 2235 US32D 10", Local barrier free code may require larger kick plates verify before ordering.	Hardware Set 14: <ul style="list-style-type: none">a. Paddlocks where required shall be Master Weather Tough Model 6421.
Hardware Set 5: (NOT USED)	
Hardware Set 6: <ul style="list-style-type: none">a. 1-1/2 pair bolts, Hager, BB-1168 US26Db. 1 lockset, Hager 3410 WTN US26Dc. 1 floor stop, Hager 2411 F US26Dd. 1 kick plate, Hager 2235 US32D 10", Local barrier free code may require larger kick plates verify before ordering.e. 1 closer, Hager 5200 MLT 1-4 ALM	
Hardware Set 7: (Kawneer 425 wide stile frame) <ul style="list-style-type: none">a. 3 ea hinges, Kawneer storefront bolt hinges or Continuous Hinge.b. 1 lockset, Mortise Exit Device, Adams-Rite 8400 w exterior lever handle, electric latch retraction and monitor / signal switch operation.c. 1 Access Control Key Pad.d. 1 closer, Hager Norton 8100 surface closer w Architectural Metal Covere. 1 threshold, Hager 4135 MILf. 1 set wriststripping, Hager 8005 B MILg. 1 lock guard, Hager 341 3D 32D	
Hardware Set 8: (Kawneer 425 wide stile frame) <ul style="list-style-type: none">a. 3 ea hinges, Kawneer storefront bolt hinges or Continuous Hinge.b. 1 lockset, Kawneer 1868EL concealed rod exit device w exterior lever handle, and EL version for access control applications.c. 1 closer, Hager Norton 8100 surface closer w Architectural Metal Coverd. 1 threshold, Hager 4135 MILe. 1 set wriststripping, Hager 8005 B MILf. 1 lock guard, Hager 341 3D 32D or equal.	
Hardware Set 9: (NOT USED)	
Hardware Set 10: <ul style="list-style-type: none">a. 3 ea hinges, Hager BB1168 32Db. 1 lockset, Hager 3470 WTN US26Dc. 1 closer, Hager 5400 PA 2-5 DHOS ALMd. 1 floor stop, Hager 2411 F US26De. 1 sweep, Hager 8025 S Milf. 1 lock guard, Hager 341 3D 32Dg. 1 kick plate, Hager 2235 US32D 10", Local barrier free code may require larger kick plates verify before ordering.	

SHEET TITLE	
DOORS & WINDOWS SCHEDULES	
DATE:	05-19-17
SCALE:	NONE
DRAWN BY:	MPM
DATABASE:	15137_ARCH PLANS
CHECKED BY:	JR
SHEET NUMBER:	A8.0
PROJECT NO.	16437

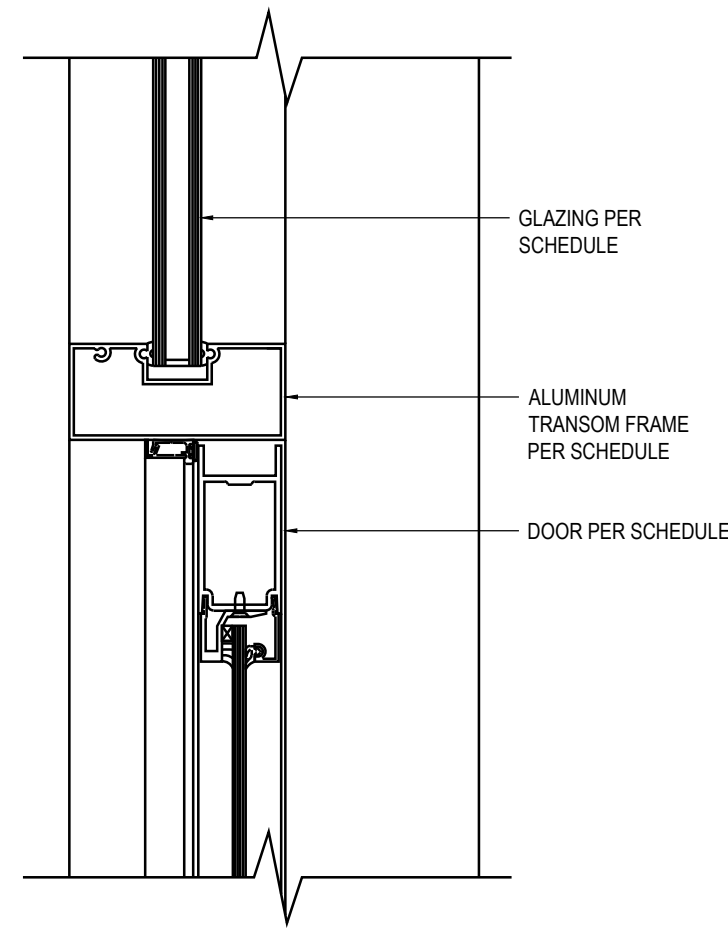

STOREFRONT DOOR TRANSOM

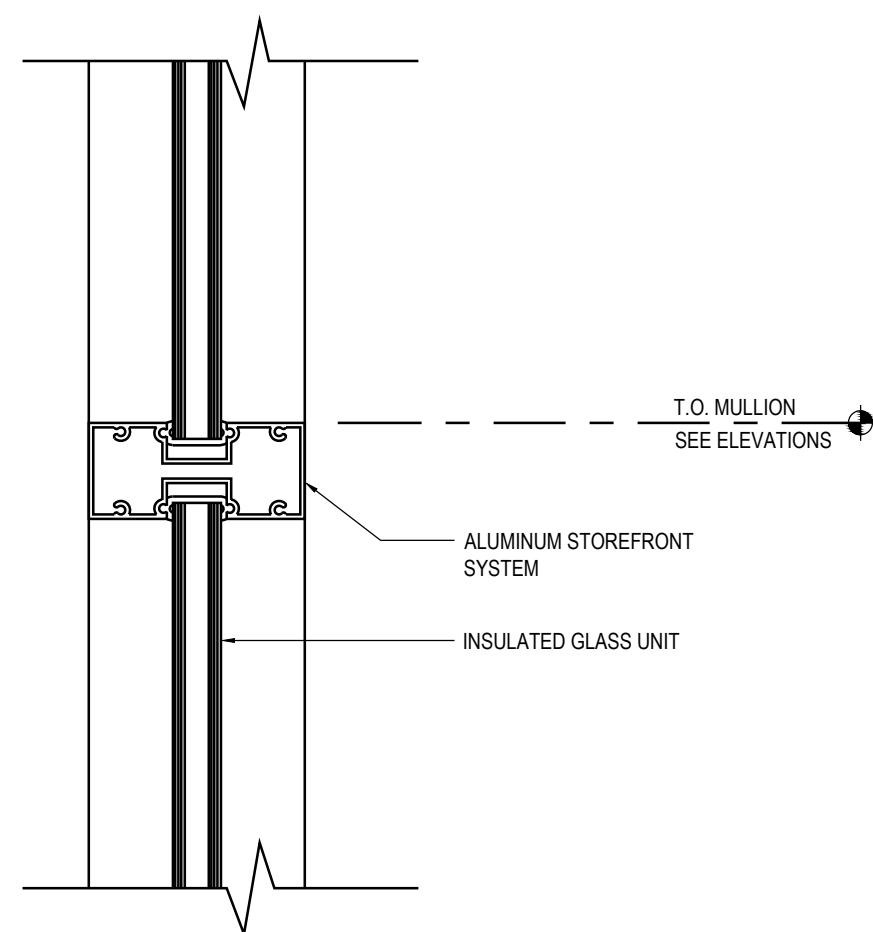

STOREFRONT MULLION

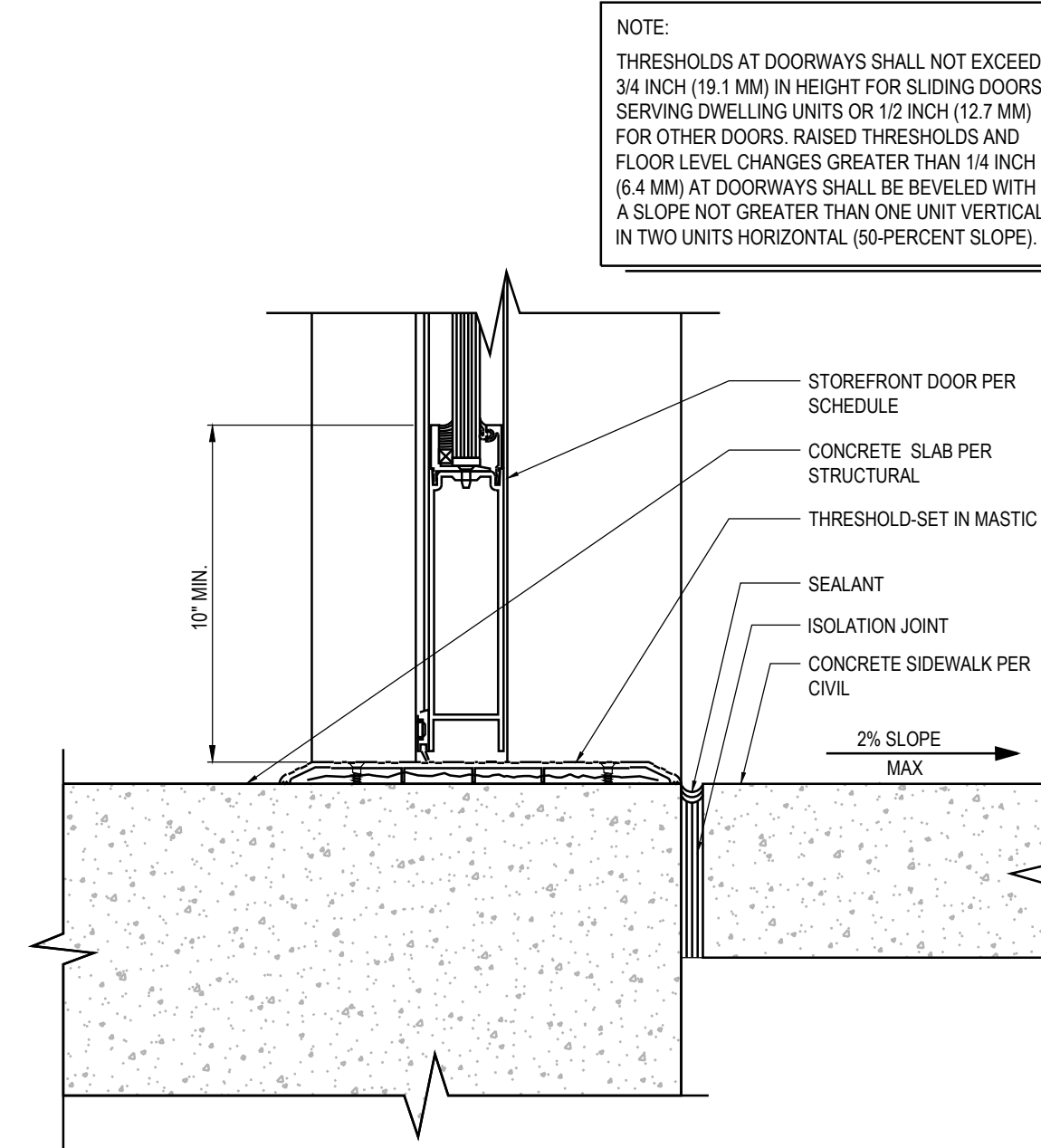

STOREFRONT DOOR SILL

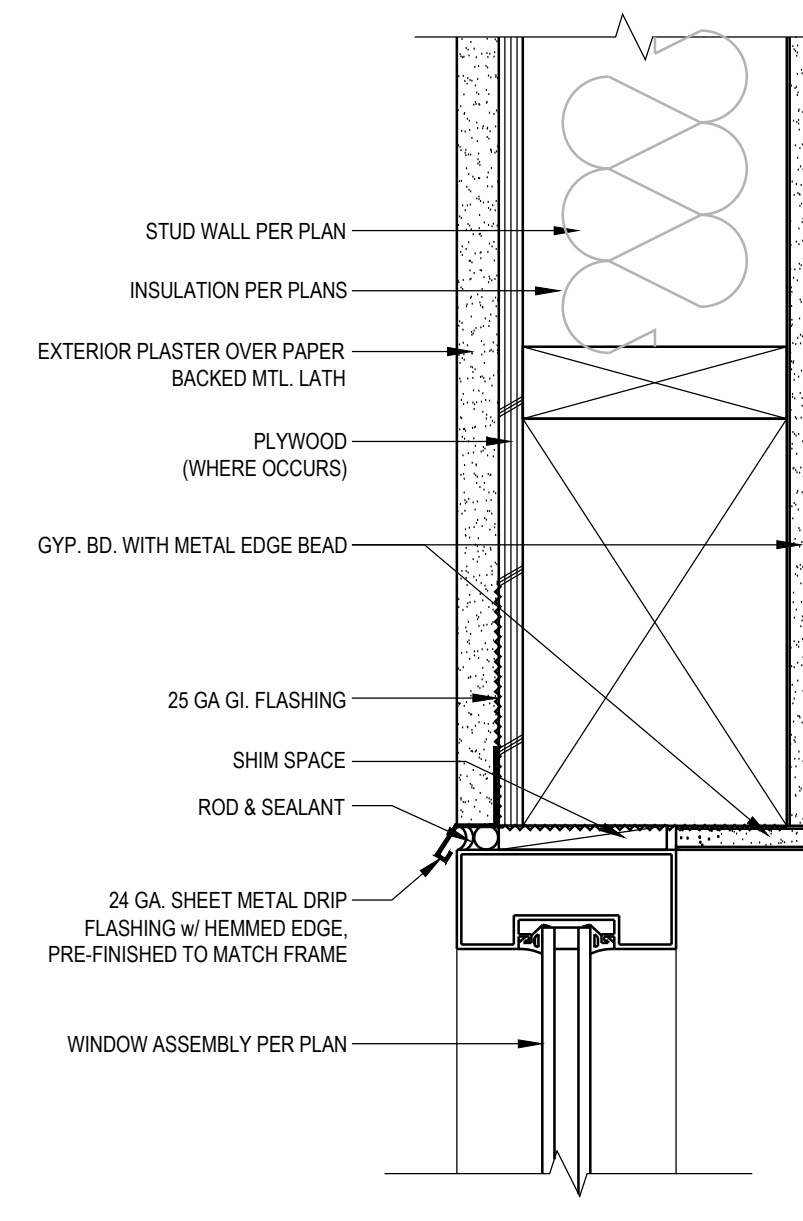

STOREFRONT HEAD AT CEMENT PLASTER

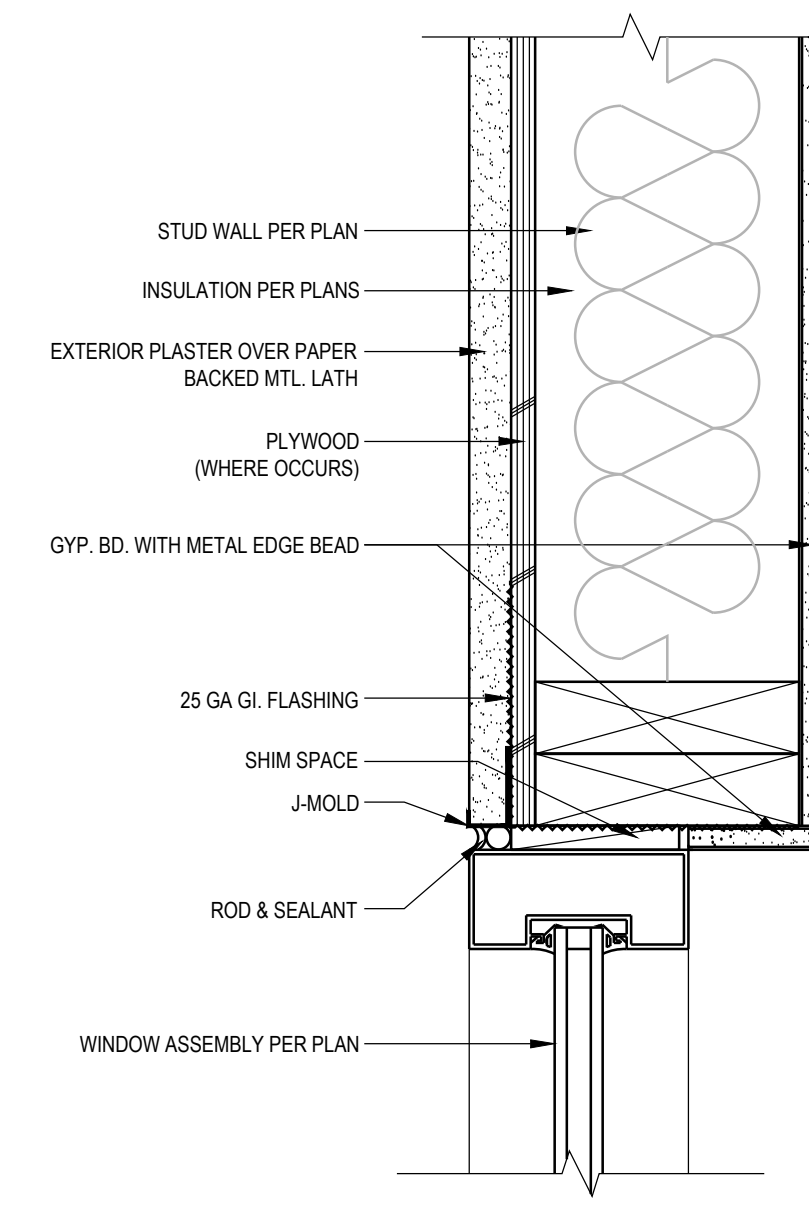

STOREFRONT JAMB AT CEMENT PLASTER

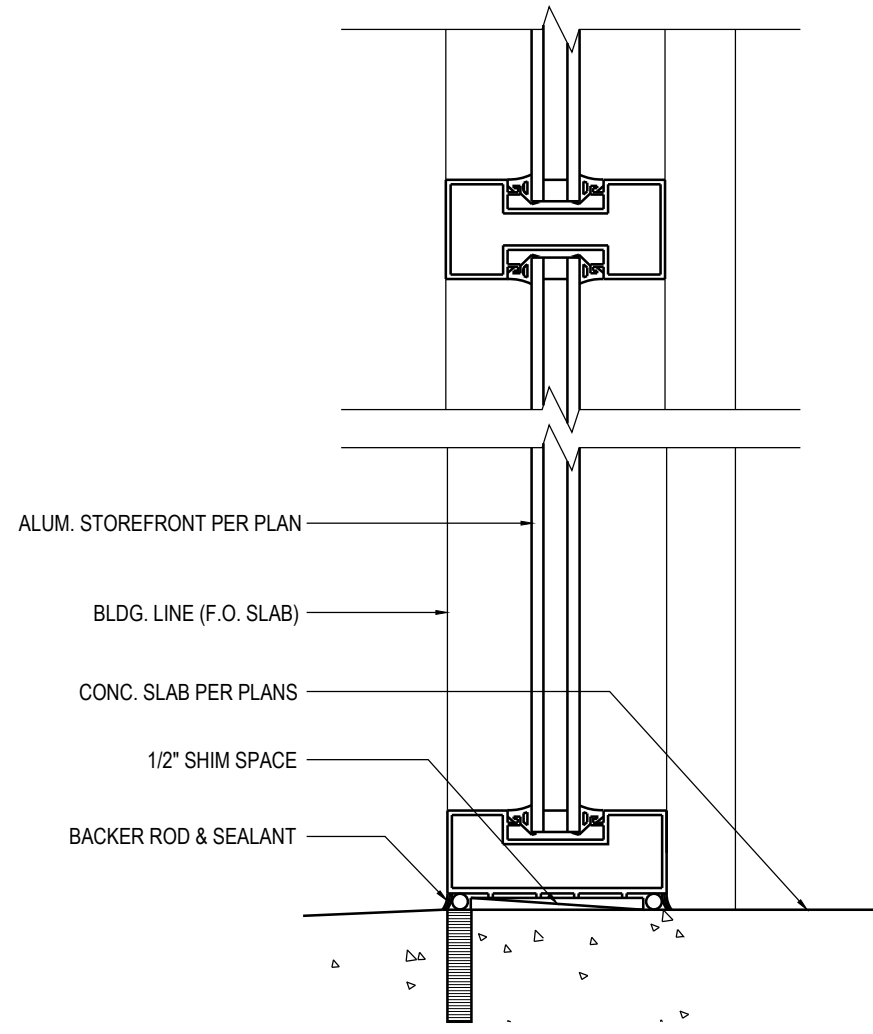

STOREFRONT SILL DETAIL

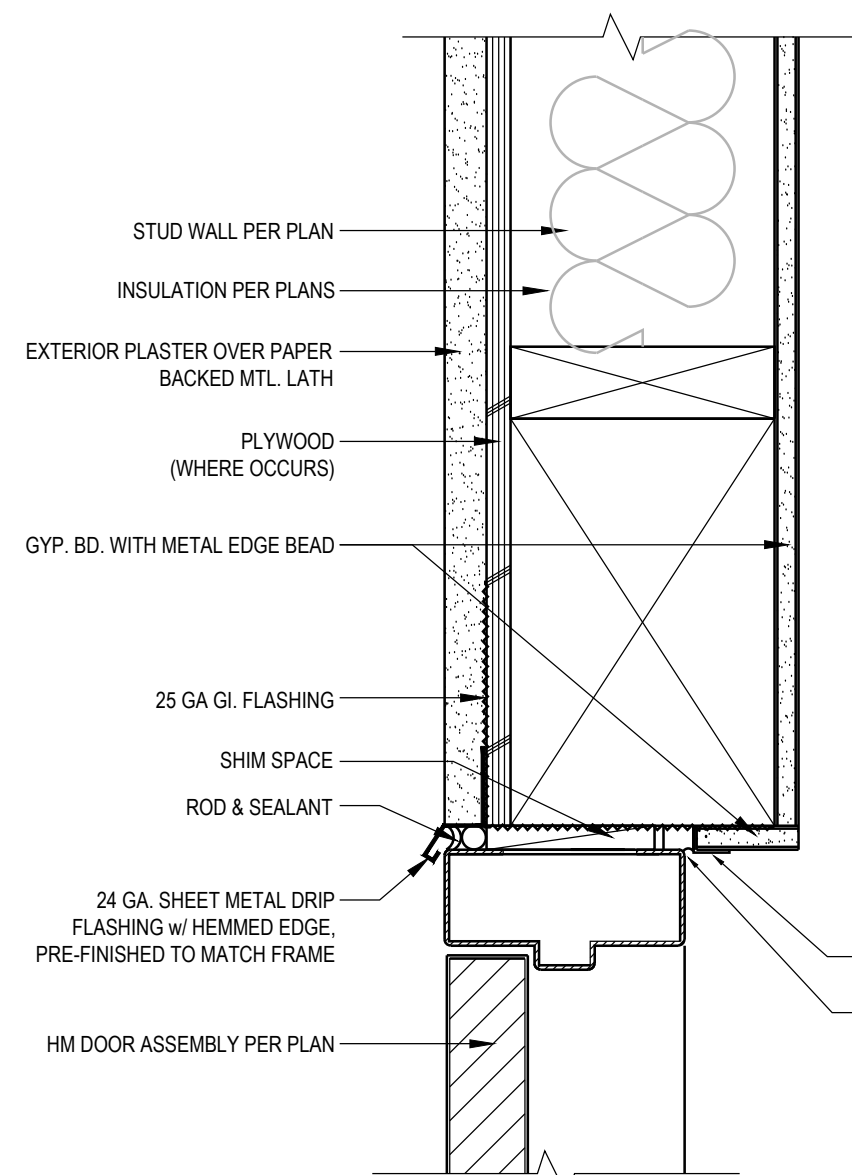

H.M. DOOR HEAD AT CEMENT PLASTER

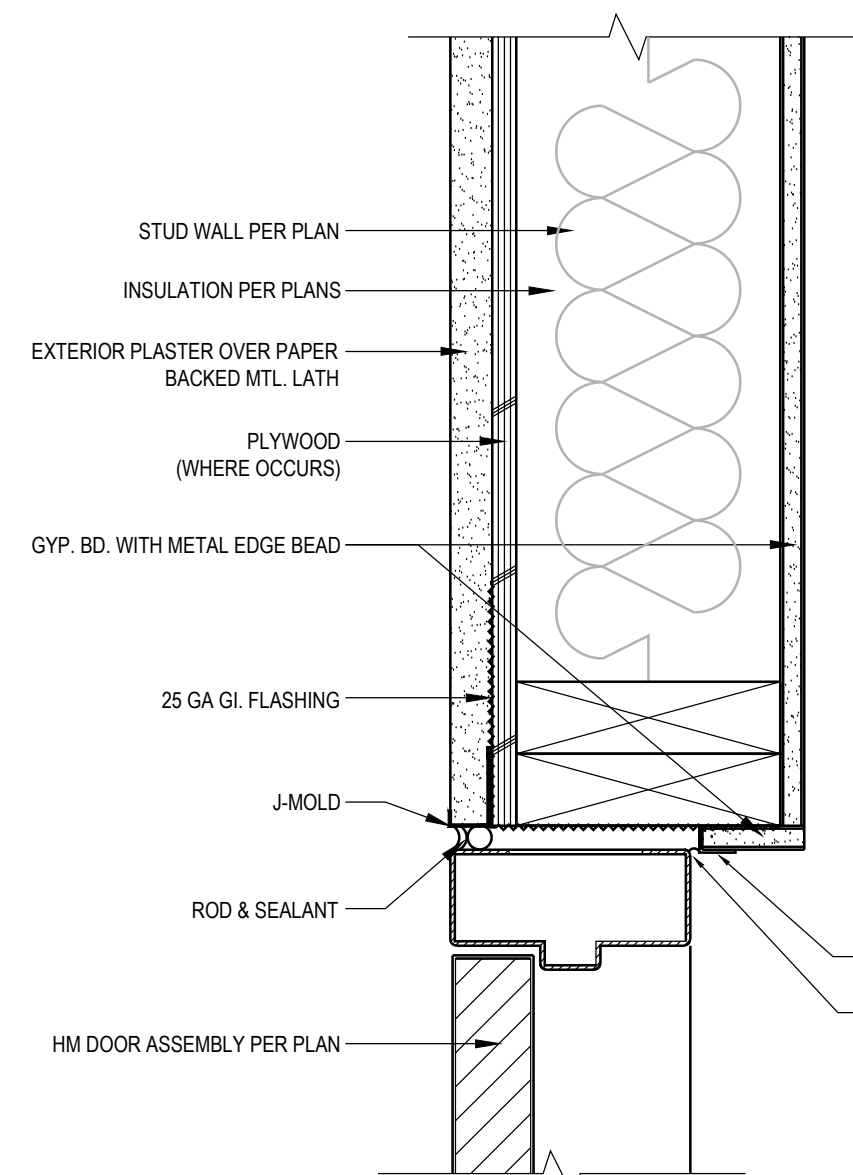

H.M. DOOR JAMB AT CEMENT PLASTER

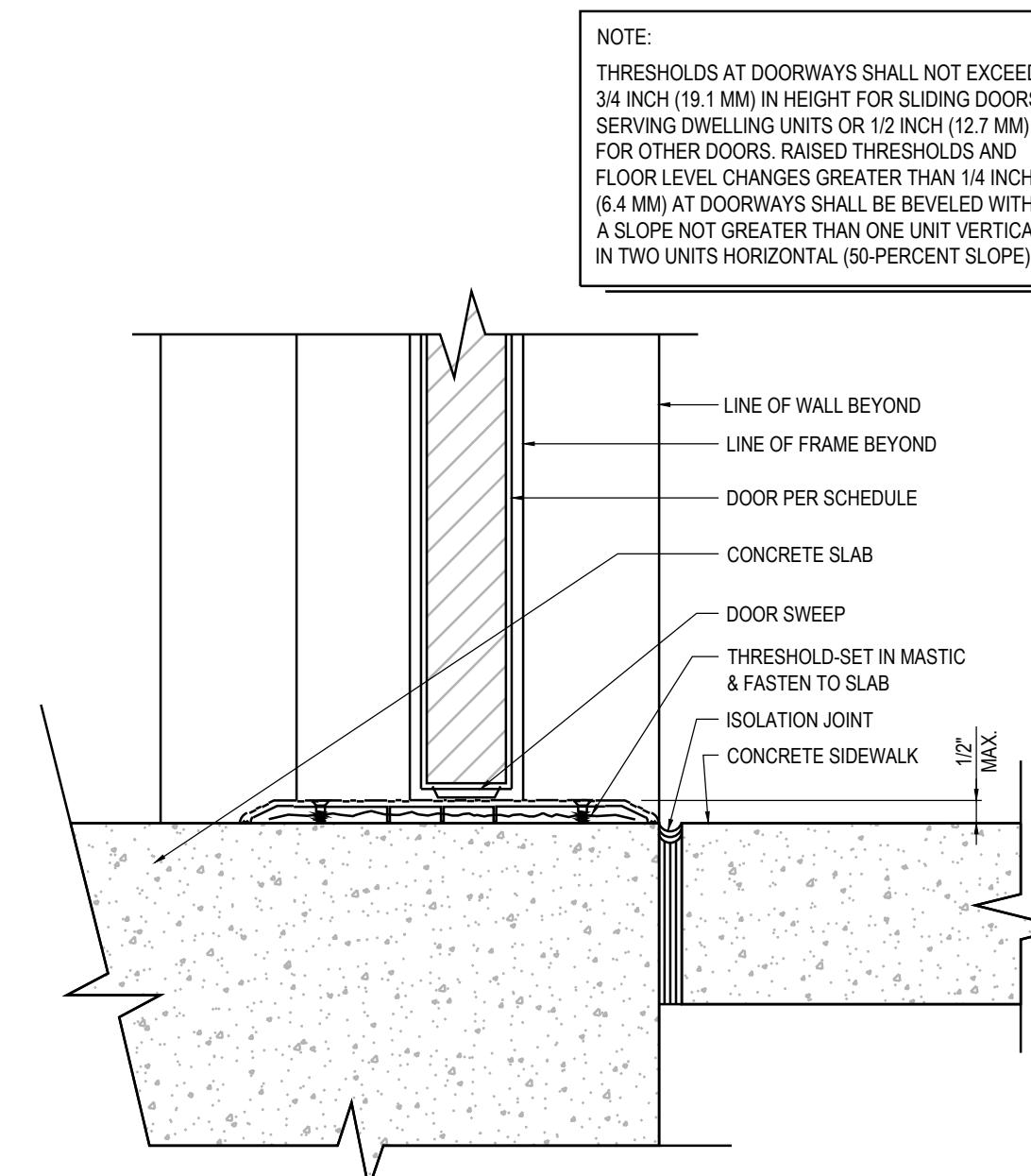

EXTERIOR DOOR THRESHOLD

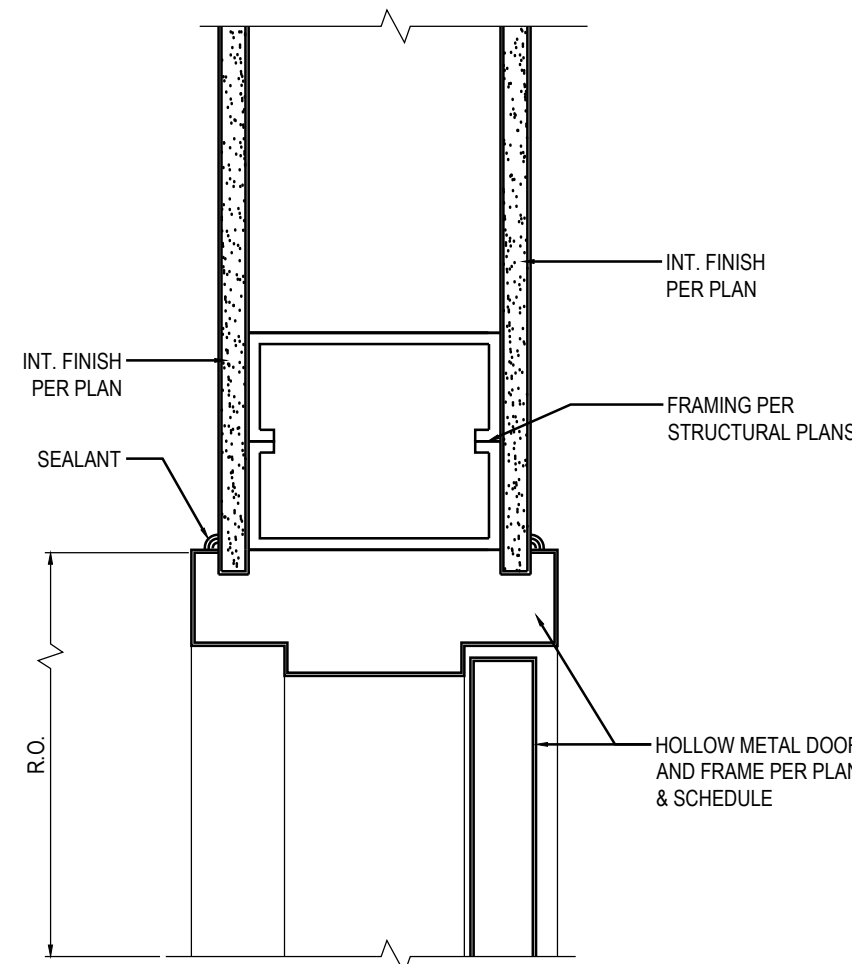

HEAD AT INTERIOR DOOR (METAL STUD)

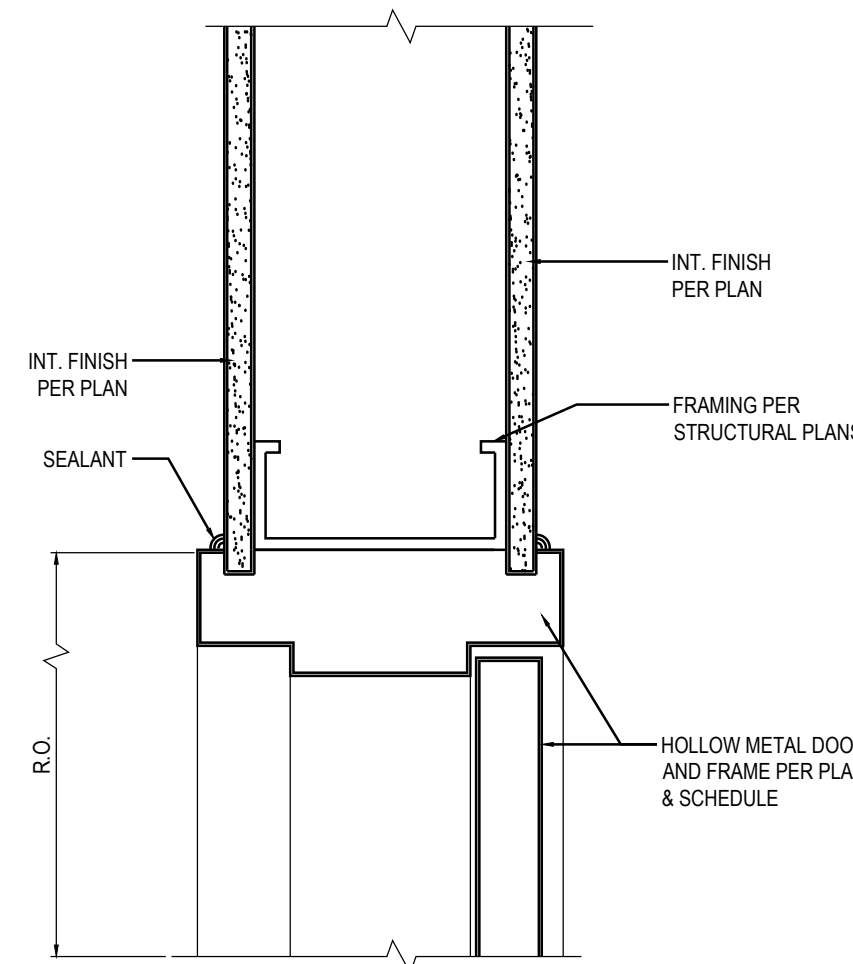

JAMB AT INTERIOR DOOR (METAL STUD)

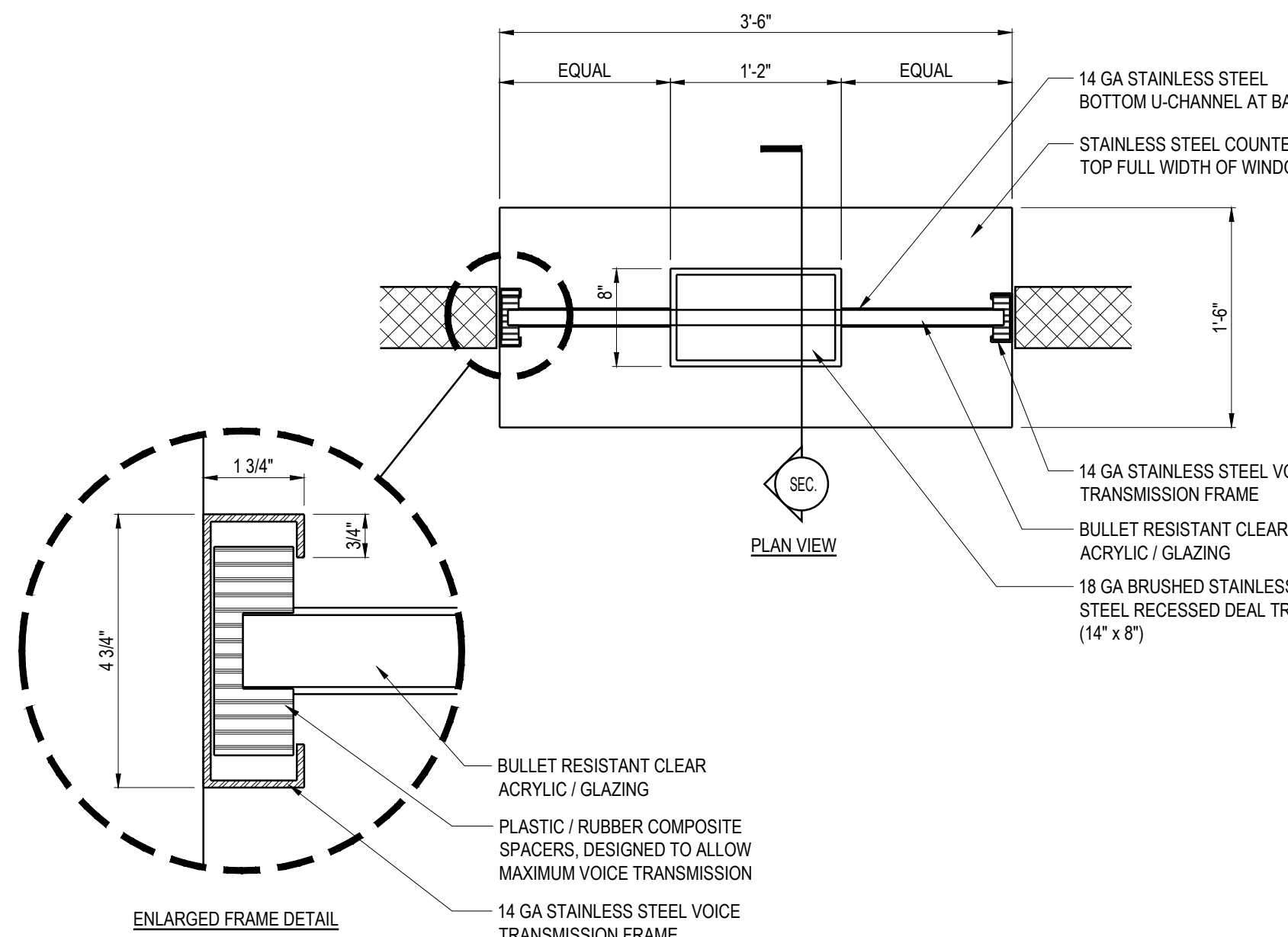

PUBLIC TRANSACTION COUNTER @ MAIN LOBBY

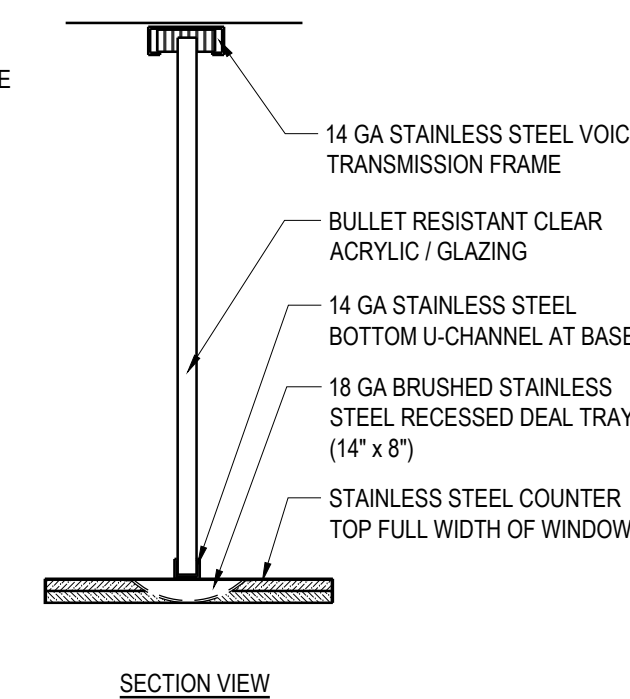

NOT USED

NOT USED



3578 30th Street
San Diego, CA 92104
V. 619.236.0595
F. 619.236.0557
www.mpa-architects.com

MEMBER
AMERICAN INSTITUTE OF ARCHITECTS

CLIENT

COUNTY OF IMPERIAL
PLANNING & DEV.
SERVICES DEPT
801 MAIN STREET
EL CENTRO, CA 92243
(760) 482-4236

PROJECT

A PROPOSED PUBLIC SAFETY FACILITY:
**WINTERHAVEN
PUBLIC SAFETY FACILITY**
518 RAILROAD AVENUE
WINTERHAVEN, CA 92283

REVISIONS

NO.	DESCRIPTION	DATE
-----	-------------	------

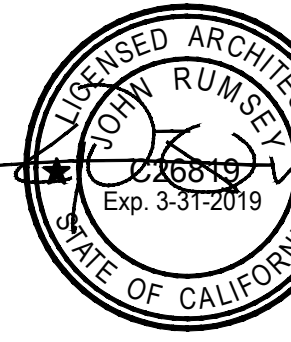

SHEET TITLE

**DOOR &
WINDOW DETAILS**

DATE	09-19-17	SCALE	1/8" = 1'-0"
DRAWN BY	MRM	DATADRAW	15137_ARCH PLANS
CHECKED BY	JR	SHEET NUMBER	
PROJECT NO.	15137		A 8.1

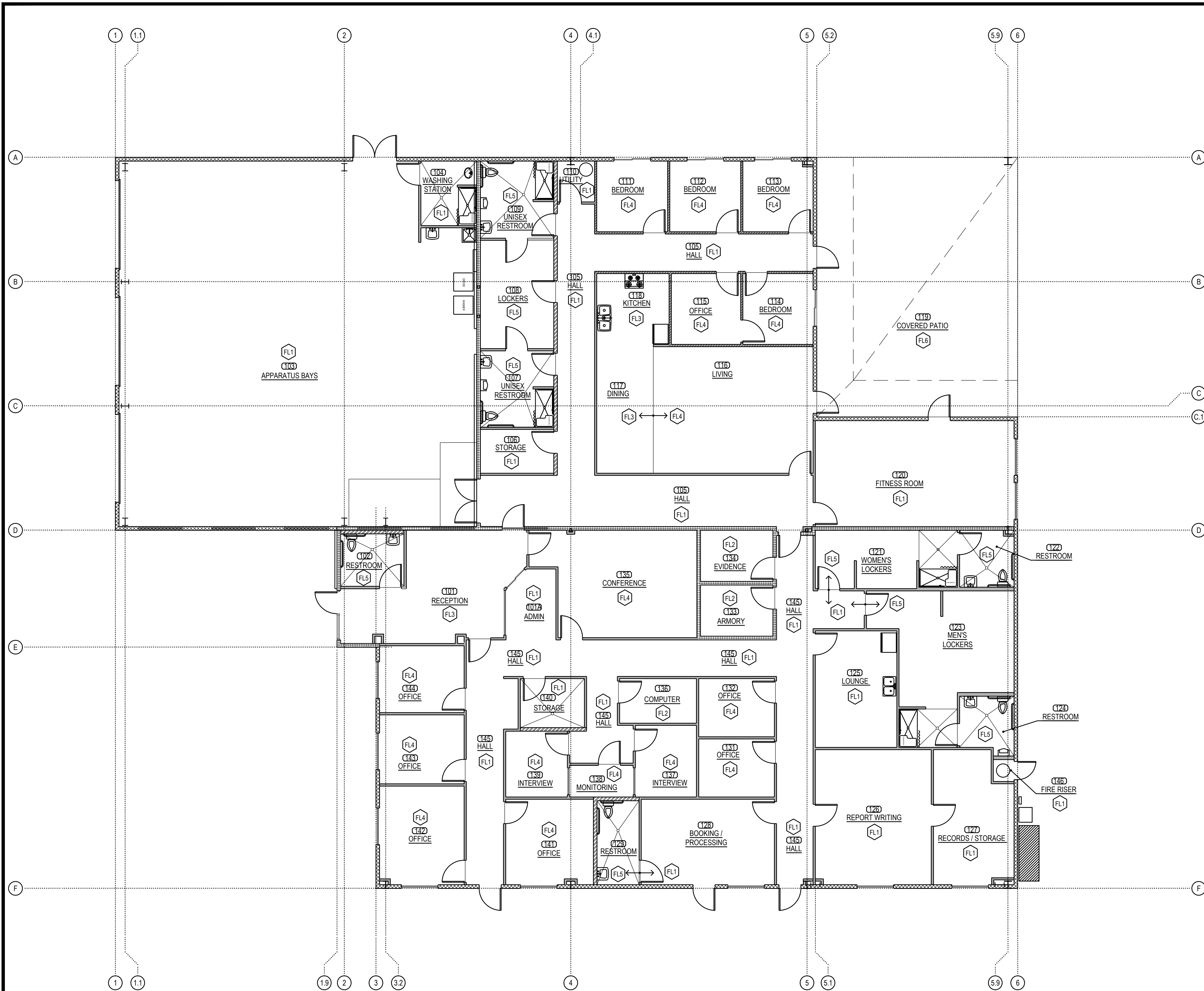

FLOOR FINISH PLAN

1/8" = 1'-0"

A

INTERIOR FINISH SCHEDULE

ROOM ID	ROOM NAME	FLOOR	BASE	NORTH WALL MATERIAL	NORTH WALL FINISH	SOUTH WALL MATERIAL	SOUTH WALL FINISH	EAST WALL MATERIAL	EAST WALL FINISH	WEST WALL MATERIAL	WEST WALL FINISH	CEILING MATERIAL	CEILING FINISH	HEIGHT	REMARKS
101	RECEPTION	FL3	B1	W9	F3F9	W9W5	F3	W5	F3	W9W5	F3	C1	-	10'-0"	N3-N8
101A	ADMIN	FL1	B2	W5	F3	-	-	W5	F3	W5	F3	C2	-	10'-0"	N3-N8
102	RESTROOM	FL5	B3	W9	F3F7	W5	F3F7	W5	F3F7	W9	F3F7	C3	F10	8'-0"	N1-N8
103	APARATUS BAYS	FL1	B2	W1	F4	W1W9	F4	W1W9	F4	W1	F4	C5	-	-	N3-N8
104	WASHING STATION	FL1	B3	W1	F3F7	W5	F3F7	W9	F3F7	W5	F3F7	C3	F10	8'-0"	N1-N8
105	HALL	FL1	B2	WSW6	F1F3	WSW6	F1F3	W1W5	F1F3	W9W10	F3	C2	F10	10'-0"	N3-N8
106	STORAGE	FL1	B2	W5	F3	W5	F3	W10	F3	W9	F3	C5	-	-	N3-N8
107	UNISEX RESTROOM	FL5	B3	W5	F3F7	W5	F3F7	W10	F3F7	W9	F3F7	C3	F10	8'-0"	N1-N8
108	LOCKERS	FL5	B3	W5	F3	W5	F3	W10	F3	W9	F3	C3	F10	8'-0"	N1-N8
109	UNISEX RESTROOM	FL5	B3	W1	F3F7	W5	F3F7	W10	F3F7	W9	F3F7	C3	F10	8'-0"	N1-N8
110	UTILITY	FL1	B2	W1	F4	W5	F4	W6	F4	W10	F4	C5	-	-	N3-N8
111	BEDROOM	FL4	B1	W1	F2	W6	F2	W6	F2	W6	F8	C3	F10	10'-0"	N3-N8
112	BEDROOM	FL4	B1	W1	F2	W6	F2	W6	F2	W6	F8	C3	F10	10'-0"	N3-N8
113	BEDROOM	FL4	B1	W1	F2	W6	F2	W1	F2	W6	F8	C3	F10	10'-0"	N3-N8
114	BEDROOM	FL4	B1	W6	F2	W6	F8	W1	F2	W6	F2	C3	F10	10'-0"	N3-N8
115	OFFICE	FL4	B1	W6	F2	W6	F2	W6	F2	W6	F2	C2	-	10'-0"	N3-N8
116	LIVING	FL4	B1	W6	F2	W5	F2	WSW1	F2	W5	F9	C2	-	10'-0"	N3-N8
117	DINING	FL3	B1	W6	F7	W5	F2	W5	F2	W5	F9	C2	-	10'-0"	N3-N8
118	KITCHEN	FL3	B1	W6	F7	W5	F2	W6	F7	W5	F7	C3	F10	10'-0"	N1-N8
119	COVERED PATIO	FL6	B2	-	-	W1	-	-	-	W1	-	C5	-	-	N3-N8
120	FITNESS ROOM	FL1	B2	W1	F3	W9	F3	W1	F3	W5	F3	C2	F10	10'-0"	N3-N8
121	WOMEN'S LOCKERS	FL5	B3	W9	F3F7	W5	F3F7	W5	F3F7	W5	F3F7	C3	F10	8'-0"	N1-N8, N10
122	RESTROOM	FL5	B3	W9	F3	W5	F3	W1	F3	W5	F3	C3	F10	8'-0"	N1-N8
123	MEN'S LOCKERS	FL5	B3	W5	F3F7	W5	F3F7	W1	F3F7	W5	F3F7	C3	F10	8'-0"	N1-N8, N10
124	RESTROOM	FL5	B3	W5	F3F7	W5	F3F7	W1	F3F7	W5	F3F7	C3	F10	8'-0"	N1-N8
125	LOUNGE	FL1	B2	W5	F3	W5	F3	W5	F3	W5	F3	C2	-	10'-0"	N3-N8
126	REPORT WRITING	FL1	B2	W5	F2	W1	F2	W5	F2	W5	F2	C2	-	10'-0"	N3-N8
127	RECORDS/STORAGE	FL1	B2	W5	F3	W1	F3	W1	F3	W5	F3	C2	-	10'-0"	N3-N8
128	BOOKING/PROCESSING	FL1	B2	W5	F3	W1	F3	W5	F3	W3	F3	C2	-	10'-0"	N3-N8
129	RESTROOM	FL5	B3	W5	F3F7	W5	F3F7	W5	F3F7	W5	F3F7	C3	F10	8'-0"	N1-N8
131	OFFICE	FL4	B2	W5	F2	W5	F2	W5	F2	W5	F2	C2	-	10'-0"	N3-N8
132	OFFICE	FL4	B2	W5	F2	W5	F2	W5	F2	W5	F2	C2	-	10'-0"	N3-N8
133	ARMORY	FL2	B2	W9	F3	W9	F3	W9	F3	W9	F3	C4	F10	8'-0"	N3-N8
134	EVIDENCE	FL2	B2	W9	F3	W9	F3	W9	F3	W9	F3	C4	F10	8'-0"	N3-N8
135	CONFERENCE	FL4	B1	W9	F2	W5	F2	W9	F9	W5	F2	C2	-	10'-0"	N3-N8
136	COMPUTER	FL2	B2	W5	F3	W5	F3	W5	F3	W5	F3	C2	-	10'-0"	N3-N8
137	INTERVIEW	FL4	B2	WSW10	F2	W5	F2	W5	F2	W5	F2	C4	F10	10'-0"	N3-N8
138	MONITORING	FL4	B2	WSW10	F2	W5	F2	W5	F2	W5	F2	C2	-	10'-0"	N3-N8
139	INTERVIEW	FL4	B2	W5	F2	W5	F2	W5	F2	W5	F2	C4	F10	10'-0"	N3-N8
140	STORAGE	FL1	B2	W5	F3	W1	F3	W1	F3	W5	F3	C2	F10	10'-0"	N3-N8
141	OFFICE	FL4	B2	W5	F2	W1	F2	W10	F2	W5	F2	C2	-	10'-0"	N3-N8
142	OFFICE	FL4	B2	W5	F2	W1	F2	W5	F2	W1	F2	C2	-	10'-0"	N3-N8
143	OFFICE	FL4	B2	W5	F2	W5	F2	W5	F2	W1	F2	C2	-	10'-0"	N3-N8
144	OFFICE	FL4	B2	W5	F2	W5	F2	W5	F2	W1	F2	C2	-	10'-0"	N3-N8
145	HALL	FL1	B2	W5	F3	W1	F5	W5	F3F5	W5	F3F5	C2	F10	10'-0"	N3-N8
146	FIRE RISER	FL1	B2	W5	F4	W5	F4	W5	F4	W5	F4	C5	-	-	N3-N8
203	LOFT/STORAGE AREA	FL1	B2	W1	F3	W9	F3	W9	F1	W10	F3	C5	-	-	N3-N8

FLOORS:

FL1 POLISHED CONCRETE BY ULTRAFLOR OR EQUAL
FL2 12X12 VCT EXCELON SDT ELECTRO-STATIC DISSIPATIVE TILE, COLOR FOSSIL GRAY, #51956 VINYL COMPOSITION TILE (VCT) BY ARMSTRONG OR EQUAL
FL3 SHEET VINYL FLOORING, DECORAT REJUVENATIONS, TIMBERLINE, COLOR: MAPLE KNOCK ON WOOD 37351 BY ARMSTRONG OR EQUAL
FL4 COLOR BEAT CARPET TILE BY MOHAWK 12BY36 OR EQUAL, COLOR: LUNAR 933
FL5 SHEET VINYL FLOORING, SAFETY ZONE SHEET, COLOR: BREEZE 31504 BY ARMSTRONG OR EQUAL
FL6 NATURAL GRAY CONCRETE w/ LIGHT BROOM FINISH

BASES:

B1 4" MAPLE WOOD BASE W/STAIN FINISH
B2 6" VINYL BASE - GREY
B3 6" INTEGRAL COVE BASE
B4 6" COVE TILE BASE

WALL MATERIAL:

W1 6" METAL STUDS INFILLED BETWEEN STEEL BUILDING MANUFACTURER'S STRUCTURE, w/ METAL EXTERIOR PANELS AND 5/8" GYPSUM BOARD ON INTERIOR SIDE
W2 8" CMU WALL, SOLID GROUTED, PARTIAL HEIGHT WALL w/ METAL FRAMING ABOVE
W3 8" CMU WALL, SOLID GROUTED, PARTIAL HEIGHT WALL, NON-BEARING INTERIOR WALL, 6" METAL STUDS @ 16" O.C. (20 GA. MIN.) w/ 1 LAYERS OF 5/8" TYPE "X" GYPSUM BOARD OVER SECURITY MESH (ON ONE SIDE) AND 5/8" TYPE "X" GYPSUM BOARD OVER 1 LAYER OF UL752 LEVEL 3 BALLISTIC FIBERGLASS (ON ONE SIDE)
W4 8" CMU WALL, SOLID GROUTED, PARTIAL HEIGHT WALL, NON-BEARING INTERIOR WALL, 6" METAL STUDS @ 16" O.C. (20 GA. MIN.) w/ 1 LAYERS OF 5/8" TYPE "X" GYPSUM BOARD OVER SECURITY MESH (ON ONE SIDE) AND 5/8" TYPE "X" GYPSUM BOARD OVER 1 LAYER OF UL752 LEVEL 3 BALLISTIC FIBERGLASS (ON ONE SIDE)

WALL MATERIAL: (CONT.)

W5 NON BEARING INTERIOR WALL, 3 5/8" STUDS @ 16" O.C. (20 GA. MIN.) w/ 5/8" GYP. BD. EA. SIDE.
W6 NON BEARING INTERIOR WALL, 3 5/8" STUDS @ 16" O.C. (20 GA. MIN.) w/ 5/8" TYPE "X" GYP. BD. EA. SIDE, (UL DESIGN U419)
W7 NON-BEARING INTERIOR WALL, 6" METAL STUDS @ 16" O.C. (20 GA. MIN.) w/ 5/8" GYP. BD. EA. SIDE, PROVIDE SECURITY MESH 13 GA. UNDER GYPSUM BOARD ON EXTERIOR SIDE OF WALL.
W8 NON-BEARING INTERIOR WALL, 6" METAL STUDS @ 16" O.C. (20 GA. MIN.) w/ 5/8" TYPE "X" GYP. BD. EA. SIDE, PROVIDE SECURITY MESH 13 GA. UNDER GYPSUM BOARD ON EXTERIOR SIDE OF WALL, (UL DESIGN U419)
W9 6" STEEL STUDS @ 16" O.C. (20 GA. MIN.) w/ 5/8" TYPE "X" GYPSUM BOARD EACH SIDE, (DESIGN U419 OR U465)
W10 6" STEEL STUDS @ 16" O.C. (20 GA. MIN.) w/ 5/8" GYPSUM BOARD EACH SIDE

FINISH:

F1 PAINT: SHERWIN-WILLIAMS HEARTHROB SW6866
F2 PAINT: SHERWIN-WILLIAMS PIEDMENT SW7634
F3 PAINT: SHERWIN-WILLIAMS PAVESTONE SW7942
F4 PAINT: SHERWIN-WILLIAMS PEPPERCORN SW7674
F5 PAINT: SHERWIN-WILLIAMS KALE GREEN SW6460
F6 PAINT: DOORS / TRIM - MAPLE
F7 SYMMETRIX FRP PANELS, SUBWAY TILE C 100-G63 WHITE BY MARLITE OR EQUAL.
F8 EARTH STONES PANELS, BRICK BIANCO (287) BY DPI OR EQUAL.
F9 VINYL WALL GRAPHIC
F10 PAINT: SHERWIN-WILLIAMS CEILING BRIGHT WHITE SW7007

CEILING MATERIAL:

C1 ARMSTRONG - DESIGNER SERIES 1833, FINE FISSED, CLASS 'A' RATING, 24"X24" TEGULAR EDGE
C2 ARMSTRONG - ARMATUFF 860, COURSE TEXTURE, CLASS 'A' RATING, 24"X48" SQUARE LAY-IN, 5/8" GYPSUM BOARD OVER 6" METAL FRAMING MEMBERS @ 16" O.C.
C3 5/8" GYPSUM BOARD OVER 6" METAL FRAMING MEMBERS @ 16" O.C.
C4 5/8" GYPSUM BOARD OVER 6" STRUCTURAL METAL STUD FRAMING MEMBERS @ 16" O.C., w/ ASTM 75-9F (9 GAUGE) EXPANDED METAL SECURITY MESH.
C5 OPEN TO STRUCTURE.

NOTES:

1. ALL BASE IN TOILET ROOMS SHALL HAVE A MIN. 6" COVE.
2. USE SEMI-GLOSS PAINT FINISH AT SHOWERS, BATHROOMS, KITCHEN, AND ANY WET UTILITY AREAS.
3. WALL, FLOOR AND CEILING SHALL NOT EXCEED THE FLAME SPREAD CLASSIFICATIONS IN CBC T-803.5.
4. INTERIOR FLOOR FINISH AND FLOOR COVERING MATERIALS SHALL COMPLY WITH CBC 804.2 THROUGH 804.4.1. FOAM PLASTICS SHALL NOT BE USED AS INTERIOR FINISH EXCEPT AS PROVIDED IN CBC SECTIONS 2603.9 OR 2604. (CBC 801.2.2).
5. PROVIDE TILE BACKER BOARD BEHIND ALL TOILETS, URINALS AND SINKS.
6. ALL PLUMBING FIXTURES TO BE CAULKED WITH CLEAR SILICONE SEALANT.
7. ALL RESTROOM FLOORS TO HAVE THREE COATS OF SEALER AND ALLOW 4-5 DAYS BETWEEN APPLICATIONS. FOR COVERED PATIO FINISHES, REFER TO EXTERIOR ELEVATIONS.
8. IN LOCKERS ROOMS, FRP PANELS ARE ONLY REQUIRED IN SHOWER AREAS.

GENERAL NOTES:

1. ALL MATERIALS IDENTIFIED ABOVE ARE THE BASIS OF DESIGN. CONTRACTOR MAY SUBMIT SUBSTITUTIONS THAT ARE EQUAL OR BETTER FOR REVIEW BY THE ARCHITECT AND THE OWNER.
2. CONTRACTOR SHALL PROVIDE TRANSITION STRIPS AT ALL FLOORING TRANSITIONS BY SCHLUTER OR EQUAL, SEE PROJECT SPECIFICATIONS FOR ADDITIONAL INFORMATION.

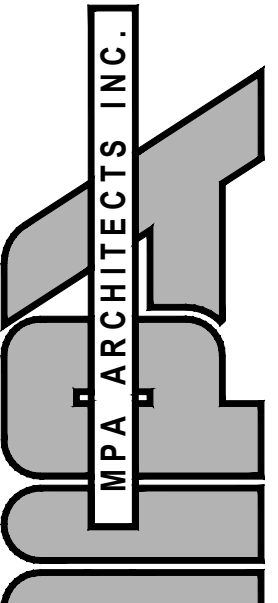

3578 30th Street
San Diego, CA 92104
V. 619.236.0595
F. 619.236.0557

www.mpa-architects.com

MEMBER
AMERICAN INSTITUTE OF ARCHITECTS

CLIENT

COUNTY OF IMPERIAL
PLANNING & DEV.
SERVICES DEPT
801 MAIN STREET
EL CENTRO, CA 92243
(760) 482-4236

PROJECT

A PROPOSED PUBLIC SAFETY FACILITY:
WINTERHAVEN
PUBLIC SAFETY FACILITY
518 RAILROAD AVENUE
WINTERHAVEN, CA 92283

REVISIONS

NO.	DESCRIPTION	DATE
-----	-------------	------



SHEET TITLE

FLOOR FINISH PLAN
& FINISH SCHEDULE

DATE: 09-19-17 SCALE: 1/8" = 1'-0"
DRAWN BY: MPM DATABASE: 15137_ARCH PLANS
CHECKED BY: JR SHEET NUMBER:
PROJECT NO: 15137 A.8.2